

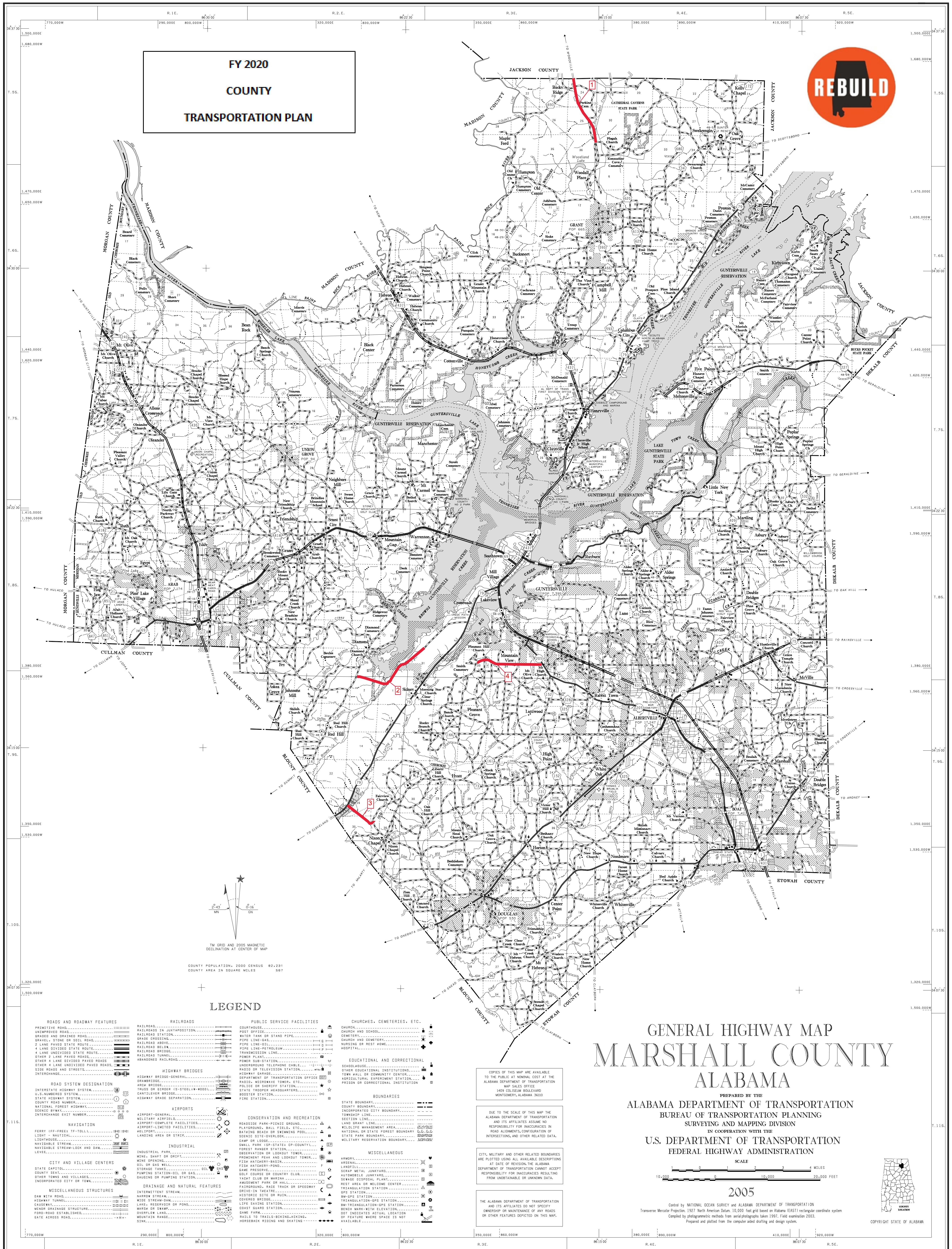

Map Index	Project No.	Road Name/Number	Begin		End		Project Details					Total Project Estimated Cost	Estimated Amount Planned To Be Utilized Under Competitive Bid	Estimated Amount Planned To Be Utilized Under Public Works	County Rebuild Alabama Funds or Federal Aid Exchange Funds (List fund type separately for projects involving both CRAFs and FAEFs)	CRAF Amount	FAEF Amount			Project Length (miles) (This column is used for calculations only and should not be included in the printed document)
			Lat.	Long.	Lat.	Long.	Road Improvement Project	Bridge Improvement Project	Project Length (miles)	Description of Work										
										Estimated Beginning Balance						\$0.00	\$0.00			
										Estimated Annual Revenue						\$800,000.00	\$400,000.00			
1	RA-MCP 48-75-20	Cathedral Caverns Highway	34.5670	-86.2548	34.6007	-86.2693	X		2.50	Resurface and traffic stripe Cathedral Caverns Hwy from Cavern Cove Road to Jackson County Line	\$400,000.00	\$0.00	\$400,000.00	CRAF	\$400,000.00	\$0.00			2.50	
2	RA-MCP 48-76-20	Browns Valley Road	34.2878	-86.4038	34.3025	-86.3617	X		2.95	Widen, level, resurface, and traffic stripe Browns Valley Road from Warrenton Road to Guntersville City limits	\$550,000.00	\$0.00	\$550,000.00	FAEF	\$0.00	\$400,000.00			2.95	
3	RA-MCP 48-77-20	Cox Gap Road	34.2205	-86.4092	34.2120	-86.3928	X		1.20	Resurface and traffic stripe Cox Gap Road from SR 79 to Fairview Drive	\$140,000.00	\$0.00	\$140,000.00	CRAF	\$140,000.00	\$0.00			1.20	
4	RA-MCP 48-78-20	Pleasant Hill Road	34.2951	-86.3277	34.2945	-86.3020	X		1.80	Level, resurface, and traffic stripe Pleasant Hill Road from Kelley Drive to Pleasant Grove Road	\$308,000.00	\$0.00	\$308,000.00	CRAF	\$260,000.00	\$0.00			1.80	
																			0	
																			0	
																			0	
																			0	
																			0	
																			0	
Totals/Page Totals			Total Miles Addressed by CTP (Total Mileage Does Not Include Bridge Projects)						8.45	Total CTP Estimated Costs	\$1,398,000.00	\$0.00	\$1,398,000.00	Total CRAF/FAEF Remaining Estimated	\$0.00	\$0.00			8.45	
Note: Any amendments to the CTP shall follow the same guidelines and procedures as the original approval process.																				
Remarks		Federal Aid Fund Balance - Project No. STPOA-4818(251) Resurface Martling Gap Road from Gilliland Road to Martling Road for approximately 1.8 miles (ALDOT November 2019 Bid Letting).																		
CTP Plan 6/06/2019																				



FY 2020  
COUNTY  
TRANSPORTATION PLAN



GENERAL HIGHWAY MAP  
MARSHALL COUNTY  
ALABAMA

PREPARED BY THE  
ALABAMA DEPARTMENT OF TRANSPORTATION  
BUREAU OF TRANSPORTATION PLANNING  
SURVEYING AND MAPPING DIVISION  
IN COOPERATION WITH THE  
U.S. DEPARTMENT OF TRANSPORTATION  
FEDERAL HIGHWAY ADMINISTRATION

2005

Control by NATIONAL OCEAN SURVEY AND ALABAMA DEPARTMENT OF TRANSPORTATION  
Transverse Mercator Projection, 1927 North American Datum, 10,000 foot grid based on Alabama (EAST) rectangular coordinate system  
Compiled by photogrammetric methods from aerial photographs taken 1997. Field examination 2003.  
Prepared and plotted from the computer aided drafting and design system.

COPYRIGHT STATE OF ALABAMA