



# FY 2020 County Transportation Plan

## Tuscaloosa County



Date Approved by the Tuscaloosa County Commission: **August 26, 2019**

Date Amended by the Tuscaloosa County Commission: (If Applicable)

Map Index	Project No.	Road Name/Number	Begin		End		Project Details				Total Project Estimated Cost	Estimated Amount Planned To Be Utilized Under Competitive Bid	Estimated Amount Planned To Be Utilized Under Public Works	County Rebuild Alabama Funds or Federal Aid Exchange Funds (List fund type separately for projects involving both CRAFs and FAEFs)	CRAF Amount	FAEF Amount
			Lat.	Long.	Lat.	Long.	Road Improvement Project	Bridge Improvement Project	Project Length (miles)	Description of Work						
										Estimated Beginning Balance					\$0.00	\$0.00
										Estimated Annual Revenue					\$1,345,423.00	\$400,000.00
1	RA-TCP-001-20	Hargrove Road E	33.1463	87.4726	33.1276	87.4397	X		2.41	resurface, stripe	\$331,000	\$331,000		CRAF	\$331,000	
2	RA-TCP-002-20	Wallace Ferry Road	33.5942	87.3922	33.5431	87.3185	X		6.90	surface treatment type L	\$345,000	\$345,000		CRAF	\$345,000	
3	RA-TCP-003-20	Jack Warner Pkwy	33.2332	87.4915	33.2357	87.4812	X		0.63	resurface, stripe	\$253,000	\$253,000		CRAF	\$253,000	
4	RA-TCP-004-20	Covered Bridge Road	33.2260	87.3178	33.2206	87.3154	X		0.49	resurface, stripe	\$89,000	\$89,000		CRAF	\$89,000	
5	RA-TCP-005-20	Uniroyal Goodrich Blvd	33.1950	87.5980	33.1928	87.6177	X		1.27	resurface, stripe	\$327,000	\$327,000		CRAF	\$327,000	
		Federal aid balance match														\$400,000.00
Totals/Page Totals			Total Miles Addressed by CTP (Total Mileage Does Not Include Bridge Projects)						11.70	Total CTP Estimated Costs	\$1,345,000.00	\$1,345,000.00	\$0.00	Total CRAF/FAEF Remaining Estimated	\$423.00	\$0.00

Note: Any amendments to the CTP shall follow the same guidelines and procedures as the original approval process.

Remarks     The remaining estimated balance of CRAF will be carried over for projects in next fiscal year's CTP.

# TUSCALOOSA COUNTY TRANSPORTATION PLAN FY 2020

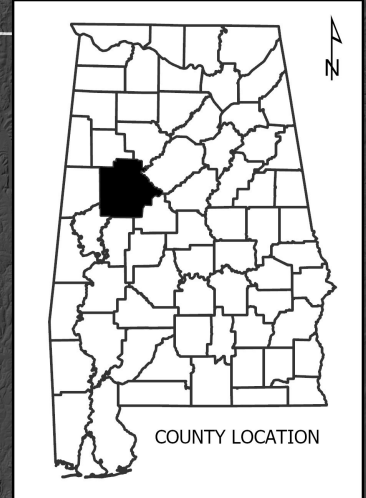
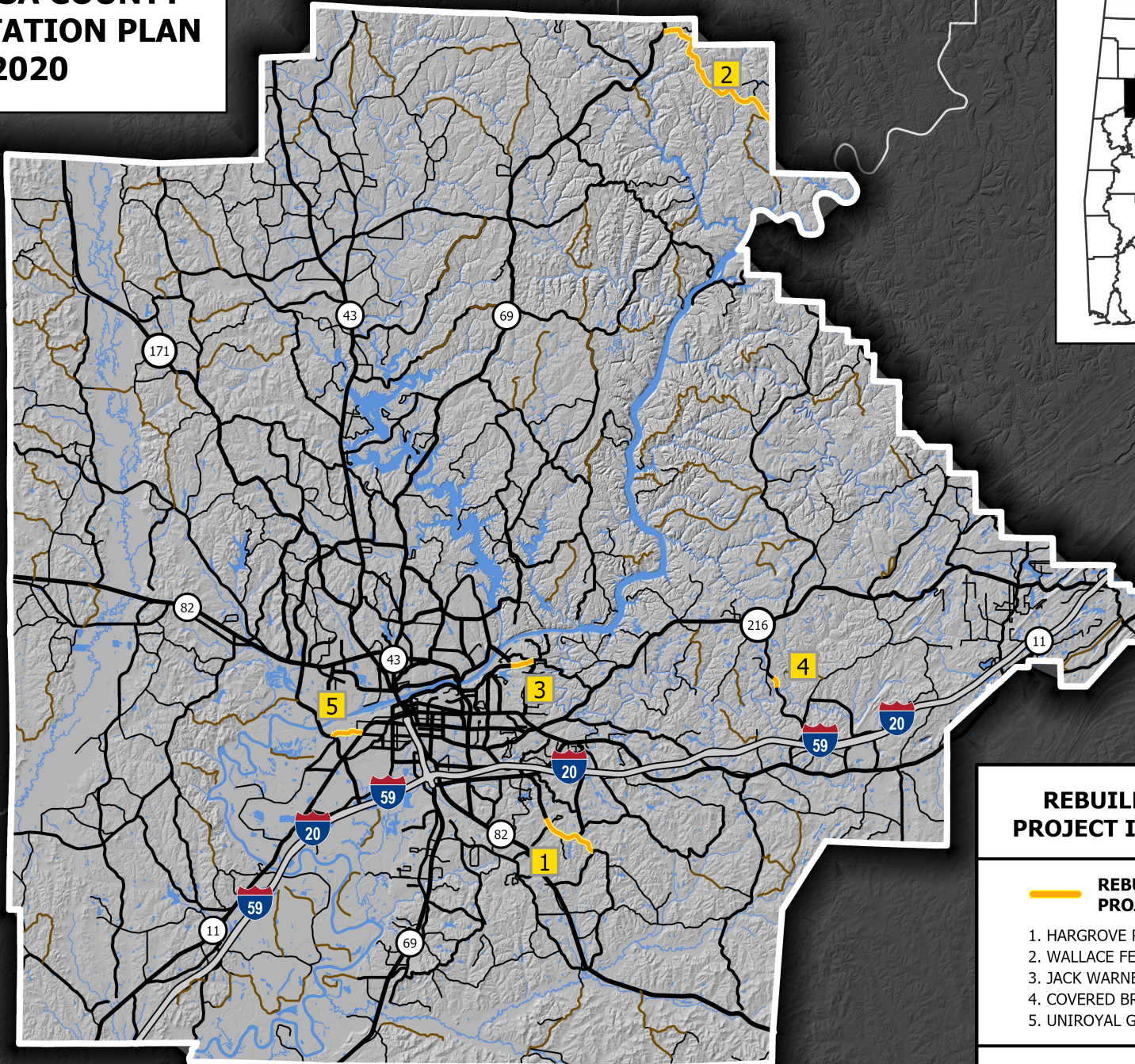

## REBUILD ALABAMA PROJECT INFORMATION

### REBUILD ALABAMA PROJECT LOCATIONS

1. HARGROVE RD E
2. WALLACE FERRY/BLACKBURN RD
3. JACK WARNER PKWY NE
4. COVERED BRIDGE RD
5. UNIROYAL GOODRICH BLVD

