



FY 2021 County Transportation Plan

Lawrence County

Date Approved by the Lawrence County Commission: August 14, 2020



Date Amended by the Lawrence County Commission:

| Map Index | Project No. | Road Name/Number | Begin | | End | | Project Details | | | | Total Project Estimated Cost | Estimated Amount Planned To Be Utilized Under Competitive Bid | Estimated Amount Planned To Be Utilized Under Public Works | County Rebuild Alabama Funds or Federal Aid Exchange Funds (List fund type separately for projects involving both CRAFs and FAEFs) | CRAF Amount | FAEF Amount |
|--------------------|-------------------|------------------|----------------------------------------------------------------------------------|----------|---------|----------|--------------------------|----------------------------|------------------------|-------------------------------------------------------------|------------------------------|---------------------------------------------------------------|------------------------------------------------------------|---------------------------------------------------------------------------------------------------------------------------------------|--------------|--------------|
| | | | Lat. | Long. | Lat. | Long. | Road Improvement Project | Bridge Improvement Project | Project Length (miles) | Description of Work | | | | | | |
| | | | | | | | | | | Estimated Beginning Balance | | | | | \$100,000.00 | \$400,000.00 |
| | | | | | | | | | | Estimated Annual Revenue | | | | | \$657,000.00 | \$400,000.00 |
| 1 | RA-LCP 40-02-2020 | County Road 434 | 34.6203 | -87.1496 | 34.6281 | -87.1496 | X | | 0.50 | Realignment and Rail Road Crossing | \$180,000.00 | | \$180,000.00 | FAEF | | \$180,000.00 |
| 2 | RA-LCP 40-01-2021 | County Road 236 | 34.5625 | -87.4146 | 34.5143 | -87.2925 | X | | 7.50 | Resurfacing,Traffic Stripe, and Pipe from Hwy 101 to Hwy 33 | \$550,000.00 | \$330,000.00 | \$220,000.00 | CRAF | \$550,000.00 | |
| | | | | | | | | | | | | | | | | |
| | | | | | | | | | | | | | | | | |
| | | | | | | | | | | | | | | | | |
| | | | | | | | | | | | | | | | | |
| | | | | | | | | | | | | | | | | |
| | | | | | | | | | | | | | | | | |
| | | | | | | | | | | | | | | | | |
| | | | | | | | | | | | | | | | | |
| | | | | | | | | | | | | | | | | |
| | | | | | | | | | | | | | | | | |
| | | | | | | | | | | | | | | | | |
| | | | | | | | | | | | | | | | | |
| Totals/Page Totals | | | Total Miles Addressed by CTP (Total Mileage Does Not Include Bridge Projects) | | | | | | 8.00 | Total CTP Estimated Costs | \$730,000.00 | \$330,000.00 | \$400,000.00 | Total CRAF/FAEF Remaining Estimated | \$207,000.00 | \$620,000.00 |

Note: Any amendments to the CTP shall follow the same guidelines and procedures as the original approval process.

Remarks RA-LCP 40-02-2020 is a Federal Aid Project that will utilize \$720,000 of Federal Aid Funds and \$180,000 FAEF. RA-LCP 40-03-2020 is a ERPR Project that will utilize \$41,455.22 of Emergency Federal Relief Funds and \$10,363.81 FAEF. RA-LCP 40-04-2020
The remaining estimated balance of CRAF and FAEF will be carried over for projects in next fiscal year's CTP.

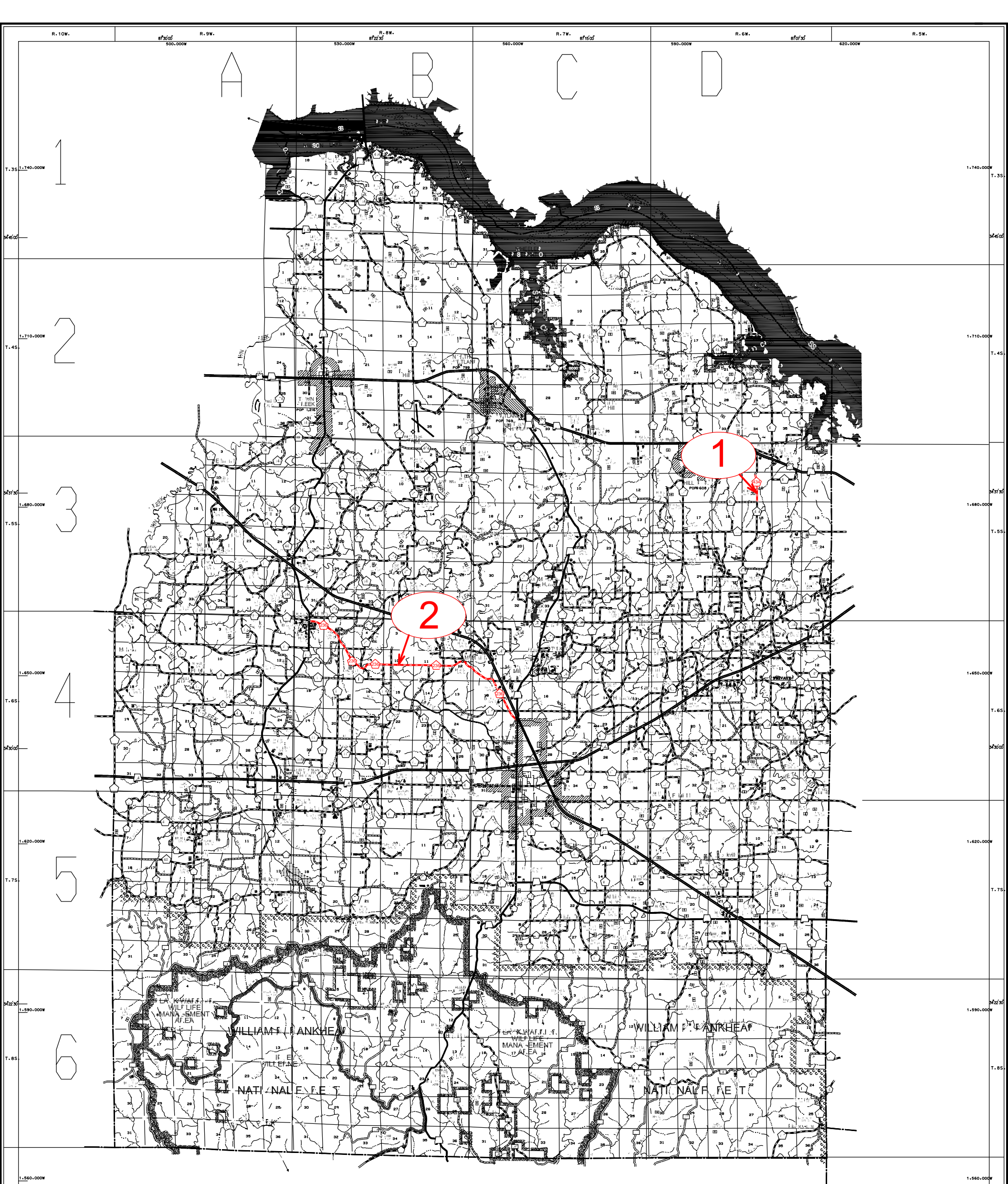

**FY 2021
COUNTY
TRANSPORTATION PLAN**

