



FY 2021 County Transportation Plan

Marshall County

Date Approved by the Marshall County Commission: August 12, 2020



Date Amended by the Marshall County Commission: (If Applicable)

Map Index	Project No.	Road Name/Number	Begin		End		Project Details			Total Project Estimated Cost	Estimated Amount Planned To Be Utilized Under Competitive Bid	Estimated Amount Planned To Be Utilized Under Public Works	County Rebuild Alabama Funds or Federal Aid Exchange Funds (List fund type separately for projects involving both CRAFs and FAEFs)	CRAF Amount	FAEF Amount	Project Length (miles) (This column is used for calculations only and should not be included in the printed document)	
			Lat.	Long.	Lat.	Long.	Road Improvement Project	Bridge Improvement Project	Project Length (miles)								Description of Work
Estimated Beginning Balance														\$0.00	\$0.00		
Estimated Annual Revenue														\$1,073,000.00	\$400,000.00		
1	RA-MCP 48-82-20	Union Chapel Road	34.3999	-86.5144	34.4083	-86.4579	X		3.81	Resurface and traffic stripe Union Chapel Road from US 231 east to Union Grove Road	\$544,172.00	\$0.00	\$544,172.00	CRAF	\$544,172.00	\$0.00	3.81
2	RA-MCP 48-83-20	Marling Road	34.2981	-86.1822	34.3115	-86.1679	X		1.29	Resurface and traffic stripe Marling Road from Albertville City Limits north to Hustleville Road	\$232,636.00	\$0.00	\$232,636.00	CRAF	\$232,636.00	\$0.00	1.29
3	RA-MCP 48-84-20	Marling Road	34.3293	-86.1659	34.3671	-86.1676	X		2.72	Resurface and traffic stripe Marling Road from Blue Bend Road north to Marling Gap Road	\$459,561.00	\$0.00	\$459,561.00	CRAF	\$459,561.00	\$0.00	2.72
4	RA-MCP 48-85-20	Cathedral Caverns Hwy	34.5382	-86.2563	34.5669	-86.2548	X		2.32	Resurface and traffic stripe Cathedral Caverns Highway from Fish Trap Road north to Cavern Cove Road	\$509,125.00	\$0.00	\$509,125.00	FAEF	\$0.00	\$400,000.00	2.32
																	0
																	0
																	0
																	0
																	0
																	0
																	0
																	0
Totals/Page Totals			Total Miles Addressed by CTP (Total Mileage Does Not Include Bridge Projects)						10.14	Total CTP Estimated Costs	\$1,745,494.00	\$0.00	\$1,745,494.00	Total CRAF/FAEF Remaining Estimated	(\$183,369.00)	\$0.00	10.14

Note: Any amendments to the CTP shall follow the same guidelines and procedures as the original approval process.

Remarks

**FY 2021
COUNTY
TRANSPORTATION PLAN**

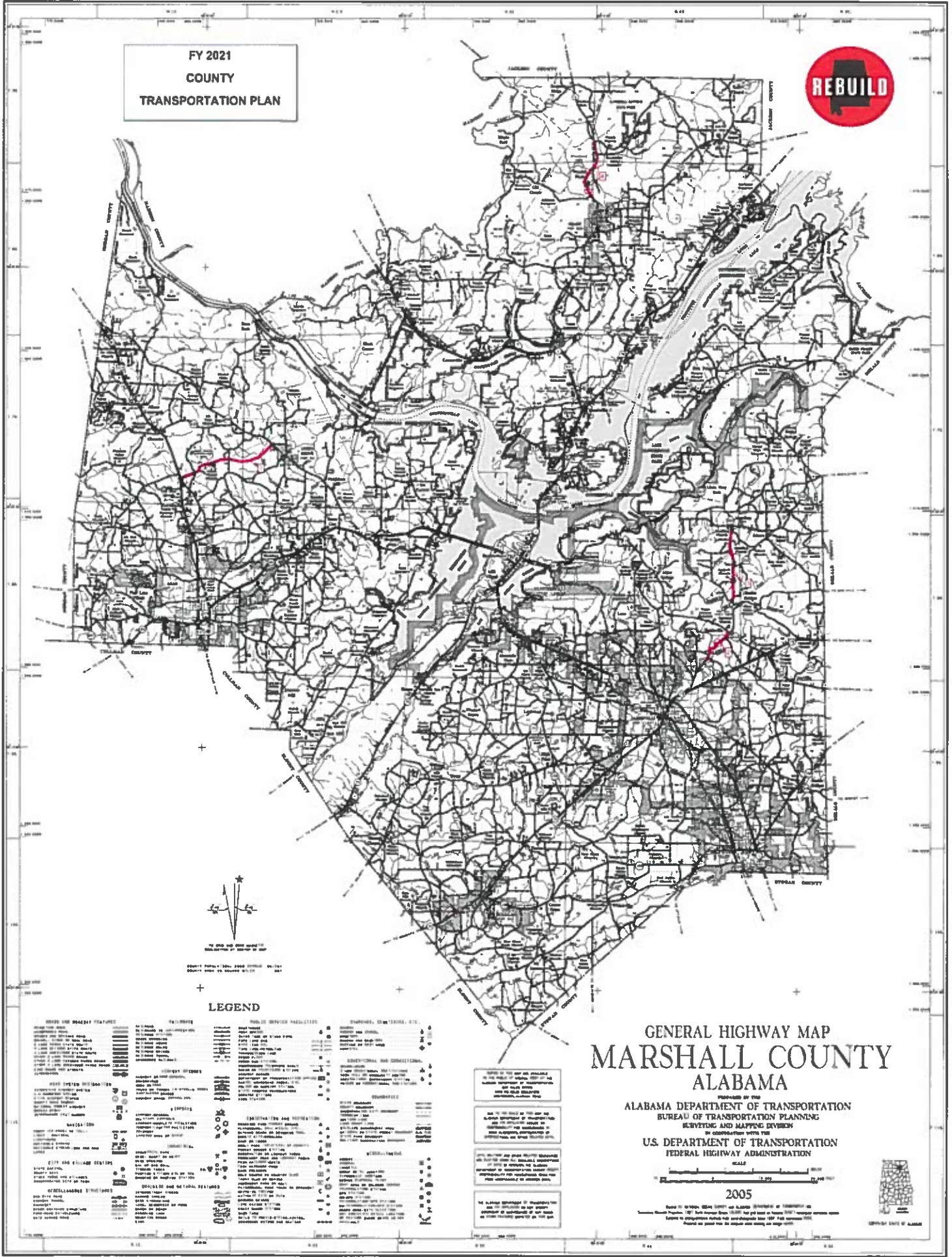

GRAPHIC SCALE: 1" = 1 MILE

LEGEND

ROAD AND DRAINAGE FEATURES	RAILROADS	BOUNDARY SURVEY PRESENTED	STAMPINGS, STREAMS, ETC.
<ul style="list-style-type: none"> Major Highways State Highways County Highways Local Highways Other Highways 	<ul style="list-style-type: none"> Class I Class II Class III Class IV 	<ul style="list-style-type: none"> Section Corners Quarter Corners Other Survey Points Boundaries 	<ul style="list-style-type: none"> Streams Stamps Wells Other Features
<ul style="list-style-type: none"> Water Swamps Marshes 	<ul style="list-style-type: none"> Other Features 	<ul style="list-style-type: none"> Other Features 	<ul style="list-style-type: none"> Other Features

**GENERAL HIGHWAY MAP
MARSHALL COUNTY
ALABAMA**

PRODUCED BY THE
ALABAMA DEPARTMENT OF TRANSPORTATION
BUREAU OF TRANSPORTATION PLANNING
SURVEYING AND MAPPING DIVISION
IN COOPERATION WITH THE
U.S. DEPARTMENT OF TRANSPORTATION
FEDERAL HIGHWAY ADMINISTRATION



2005

Scale 1" = 1 Mile. 2005 Edition. Alabama Department of Transportation, Bureau of Transportation Planning, Surveying and Mapping Division. U.S. Department of Transportation, Federal Highway Administration. Printed on paper for the 50th anniversary of the act.