



Rebuild Alabama - FY 2021  
TUSCALOOSA COUNTY



Date Approved by Tuscaloosa County Commission: September 2, 2020

Map Index	Project Number	Road Name	Begin		End		Project Type		Length (miles)	Description of Work	Total Project Estimated Cost	Estimated Amount Planned To Be Utilized Under Competitive Bid	Estimated Amount Planned To Be Utilized Under Public Works	County Rebuild Alabama Funds or Federal Aid Exchange Funds (List fund type separately for projects involving both CRAFs and FAEFs)	CRAF Amount	FAEF Amount
			Lat	Long	Lat	Long	Road	Bridge								
											Estimated Beginning Balance			\$0	\$0	
											Estimated Annual Revenue			\$1,793,898	\$400,000	
1	RA-TCP-001-21	Bobby Miller Parkway	33.1217	87.538	33.1245	87.5498	X		0.77	resurface, stripe	\$167,000	\$167,000		CRAF	\$167,000	
2	RA-TCP-002-21	Clements Road	33.1166	87.374	33.1063	87.3514	X		1.00	resurface, stripe	\$160,000	\$0		CRAF	\$160,000	
3	RA-TCP-003-21	Tingle Tangle Road	33.1599	87.256	33.1735	87.2426	X		1.30	resurface, stripe	\$315,000	\$315,000		CRAF	\$315,000	
4	RA-TCP-004-21	Joe Mallisham Parkway (1)	33.224	87.6405	33.2194	87.6417	X		0.33	resurface, stripe	\$84,000	\$84,000		CRAF	\$84,000	
5	RA-TCP-005-21	Joe Mallisham Parkway (2)	33.2052	87.6297	33.2007	87.628	X		0.33	resurface, stripe	\$91,000	\$91,000		CRAF	\$91,000	
6	RA-TCP-006-21	Joe Mallisham Parkway (3)	33.1939	87.6236	33.1879	87.6143	X		0.78	resurface, stripe	\$214,000	\$214,000		CRAF	\$214,000	
7	RA-TCP-007-21	Joe Mallisham Parkway (4)	33.1842	87.6143	33.1807	87.6122	X		0.28	resurface, stripe	\$77,000	\$77,000		CRAF	\$77,000	
8	RA-TCP-008-21	Upper Columbus Road	33.3374	87.7776	33.3613	87.8386	X		4.45	resurface, stripe	\$455,000	\$455,000		CRAF	\$455,000	
9	RA-TCP-009-21	Bradley Road	33.1413	87.4697	33.1257	87.4833	X		1.43	resurface, stripe	\$155,000	\$155,000		CRAF	\$155,000	
10	RA-TCP-010-21	Maxwell Loop Road	33.0795	87.556	33.0809	87.5608	X		0.28	resurface, stripe	\$32,000	\$32,000		CRAF	\$32,000	
		Federal aid balance match														\$400,000
Totals		Total Miles Addressed by Tuscaloosa County Transportation Plan							10.95	Total Estimated Costs	\$1,750,000	\$1,590,000	\$0	TOTAL CRAF/FAEF Remaining Estimated	\$43,898	\$0

=

# TUSCALOOSA COUNTY, ALABAMA TRANSPORTATION PLAN FY 2021

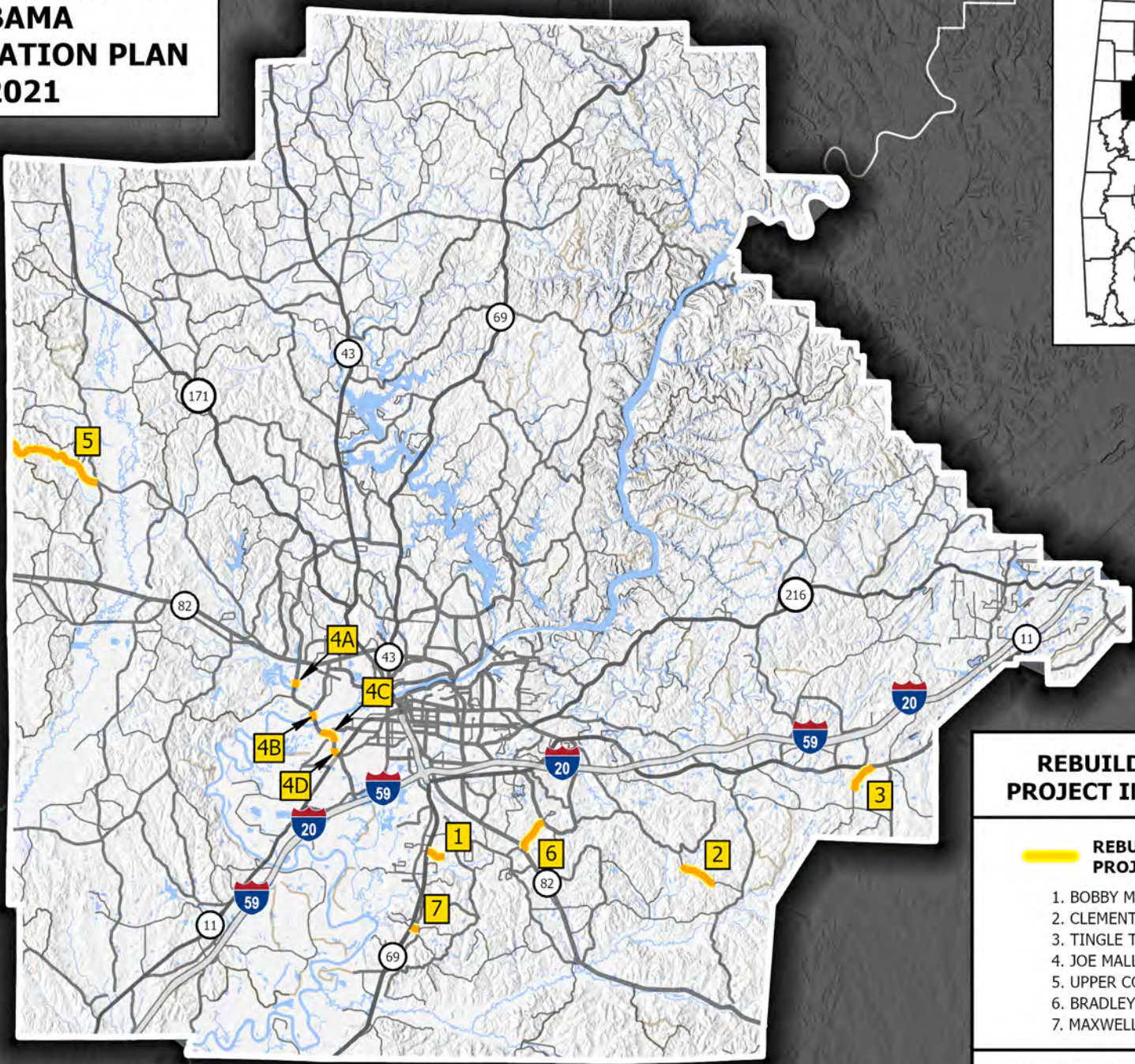

### REBUILD ALABAMA PROJECT INFORMATION

 **REBUILD ALABAMA  
PROJECT LOCATIONS**

1. BOBBY MILLER PKWY
2. CLEMENTS RD
3. TINGLE TANGLE RD
4. JOE MALLISHAM PKWY (A-D)
5. UPPER COLUMBUS RD
6. BRADLEY RD
7. MAXWELL LOOP RD

0 2 4 6 8 10  
MILES

