



FY 2021 County Transportation Plan

Cullman County



Date Approved by the Cullman County Commission: August 11, 2020

Date Amended by the Cullman County Commission:

Map Index	Project No.	Road Name/Number	Begin		End		Project Details				Total Project Estimated Cost	Estimated Amount Planned To Be Utilized Under Competitive Bid	Estimated Amount Planned To Be Utilized Under Public Works	County Rebuild Alabama Funds or Federal Aid Exchange Funds (List fund type separately for projects involving both CRAFs and FAEFs)	CRAF Amount	FAEF Amount
			Lat.	Long.	Lat.	Long.	Road Improvement Project	Bridge Improvement Project	Project Length (miles)	Description of Work						
										Estimated Beginning Balance					\$0.00	\$0.00
										Estimated Annual Revenue					\$983,886.00	\$400,000.00
1	CCP 22-07-20	CR 1545					X		4.40	Resurfacing and Traffic Striping/Marking from CR 1422 to AL HWY 69	\$636,710.00		\$636,710.00	FAEF/CRAF	\$236,710.00	\$400,000.00
2	CCP-22-08-20	CR 1212					X		5.03	Resurfacing and Traffic Striping/Marking from AL Hwy 157 to CR 1223	\$706,290.00		\$706,290.00	CRAF	\$706,290.00	
3	CC-22-08-20	CR 1282					X		2.42	Repair and Resurface Base Failures	\$40,000.00	\$40,000.00		CRAF	\$40,000.00	
Totals/Page Totals			Total Miles Addressed by CTP (Total Mileage Does Not Include Bridge Projects)						11.85	Total CTP Estimated Costs	\$1,383,000.00	\$40,000.00	\$1,343,000.00	Total CRAF/FAEF Remaining Estimated	\$886.00	\$0.00

Note: Any amendments to the CTP shall follow the same guidelines and procedures as the original approval process.

Remarks _____

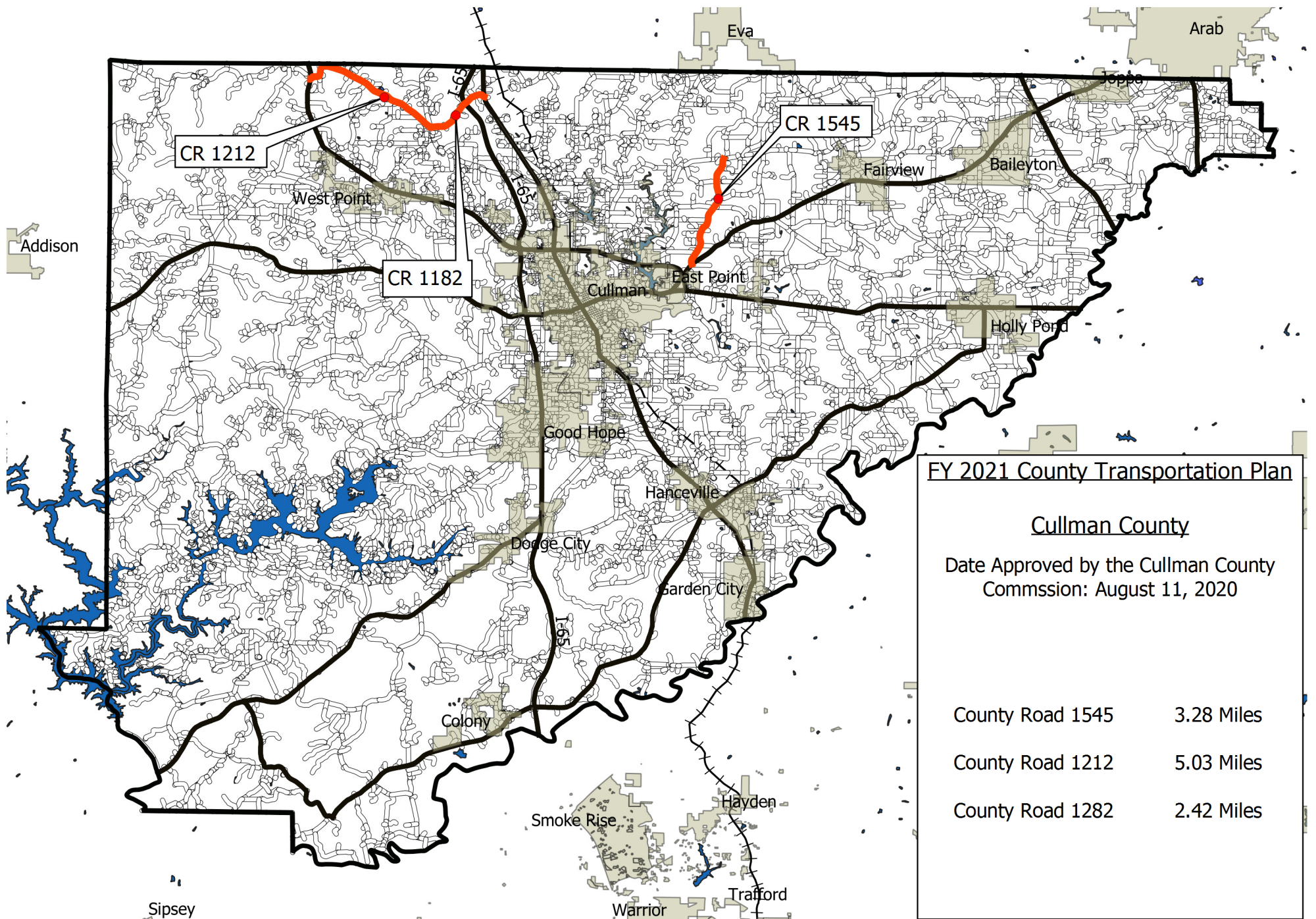

FY 2021 County Transportation Plan

Cullman County

Date Approved by the Cullman County
Commssion: August 11, 2020

County Road 1545	3.28 Miles
County Road 1212	5.03 Miles
County Road 1282	2.42 Miles