

FY 2022 County Transportation Plan

Dallas County



Date Approved by the Dallas County Commission: August 9, 2021

Date Amended by the Dallas County Commission: N/A

Map Index	Project No.	Road Name/Number	Begin		End		Project Details				Total Project Estimated Cost	Estimated Amount Planned To Be Utilized Under Competitive Bid	Estimated Amount Planned To Be Utilized Under Public Works	County Rebuild Alabama Funds or Federal Aid Exchange Funds (List fund type separately for projects involving both CRAFs and FAEFs)	CRAF Amount	FAEF Amount
			Lat.	Long.	Lat.	Long.	Road Improvement Project	Bridge Improvement Project	Project Length (miles)	Description of Work						
Estimated Beginning Balance														\$903,085.00	\$740,000.00	
Estimated Annual Revenue														\$900,000.00	\$400,000.00	
1	RA-DCP 24-05-20	Dallas CR 209	32.4745	-87.1127	32.4614	-87.1436	X		1.40	Grade, Base, Pave and Traffic Striping/Markings from SR 14 to CR 214	\$130,385.00	\$130,385.00		CRAF	\$130,385.00	
2	RA-DCP 24-06-20	Dallas CR 45	32.4435	-87.2159	32.4846	-87.2345	X		3.00	Resurface a portion of CR 45 beginning at US 80W and running northerly to Perry Co Line	\$600,000.00	\$600,000.00		FAEF		\$600,000.00
3	RA-DCP 24-07-20	Dallas CR 17	32.3752	-87.0960	32.3402	-87.0618	X		3.60	Resurface and Traffic Stripe a portion of CR 17 from SR 22 to CR 157	\$1,000,000.00	\$970,000.00	\$30,000.00	CRAF	\$1,000,000.00	
4	RA-DCP 24-09-21	Tipton St and Ceola L Miller Ave	Tipton: 32.3715 Ceola Miller: 32.3662	Tipton: 87.0156 Ceola Miller: -87.0192	Tipton: 32.3678 Ceola Miller: 32.3678	Tipton: 87.0156 Ceola Miller: -87.0106	X		1.00	Phase 2: Resurface and Traffic Stripe a portion of Tipton St and Ceola Miller Ave	\$210,000	\$210,000		CRAF	\$210,000	
5	RA-DCP 24-10-21	CR 62	32.2838	-86.9710	32.2536	-86.9494	X		2.50	Phase 2: Reconstruct and Place AKG Treatment for remaining portion of CR 62 from CR 30 to CR 492	\$90,000.00	\$90,000.00		FAEF		\$90,000.00
6	RA-DCP 24-11-21	CR 77	32.3998	-87.0162	32.3849	-87.0379	X		1.70	Reconstruct and Place AKG Treatment for a portion of CR 77 from US 80 West to Anderson Ave	\$100,000	\$100,000		FAEF		\$100,000
7	RA-DCP 24-12-21	CR 39	32.5175	-87.0472	32.5723	-86.9957	X		6.00	Widen and Place G Treatment	\$350,000	\$350,000		FAEF		\$350,000
8	RA-DCP 24-13-21	Various					X		TBD	County-Wide Drainage Improvements	\$50,000	\$50,000		CRAF	\$50,000	
9	ATRP2-24-2020-024-CN	US 80W /SR 41 Intersection	32.3681	-87.0045	32.3706	-87.0045	X		0.10	Realign and Widening on SR 41 and addition of Turn Lane on US 80 W	\$2,000,001.00	\$2,000,001.00		FAEF		\$1.00
Totals/Page Totals			Total Miles Addressed by CTP (Total Mileage Does Not Include Bridge Projects)						19.30	Total CTP Estimated Costs	\$4,730,446.00	\$4,680,446.00	\$50,000.00	Total CRAF/FAEF Remaining Estimated	\$212,640.00	(\$1.00)

Remarks _____



FY 2022 CTP MAP

Approved by the Dallas County Commission: August 9, 2021

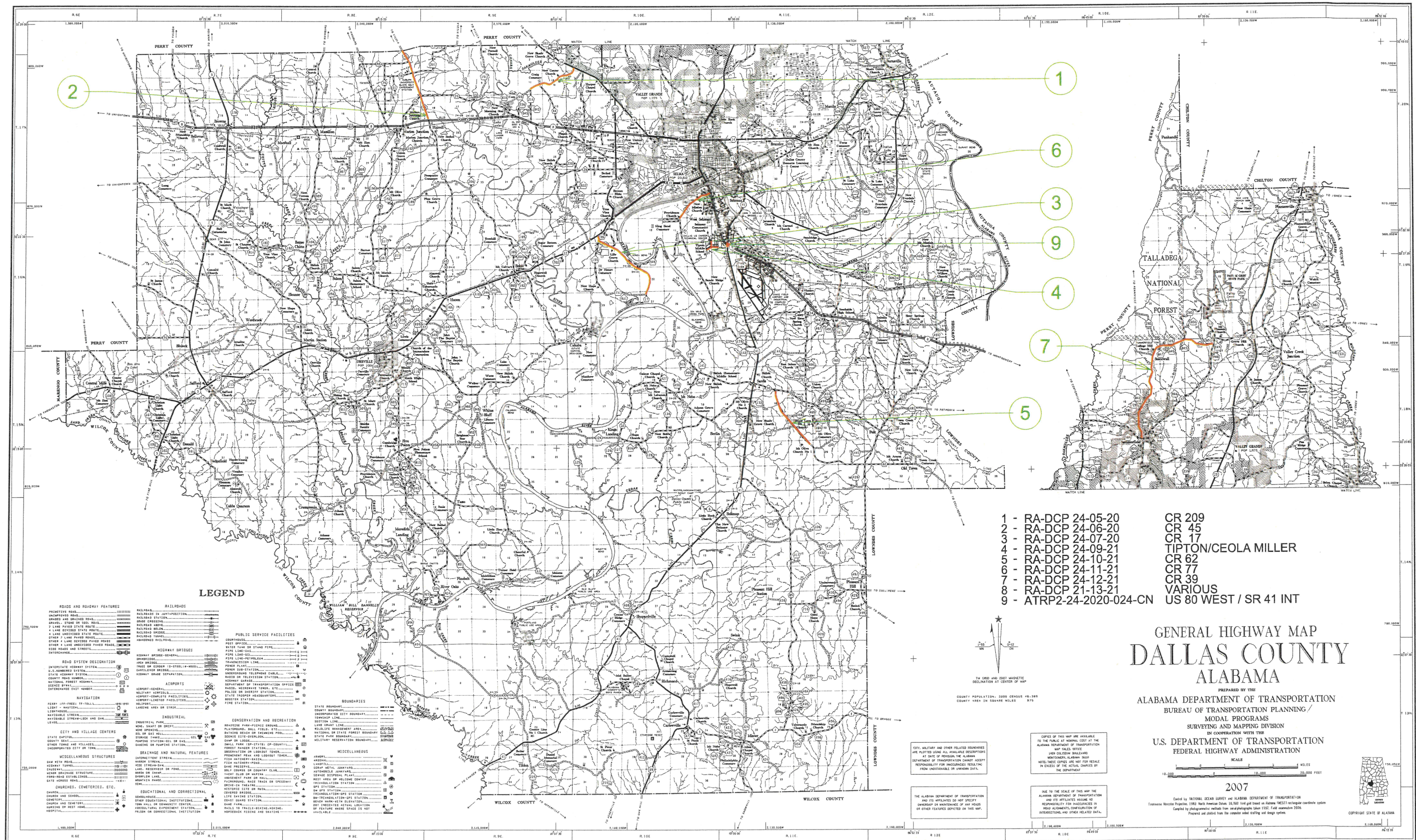

- 1 - RA-DCP 24-05-20
 - 2 - RA-DCP 24-06-20
 - 3 - RA-DCP 24-07-20
 - 4 - RA-DCP 24-09-21
 - 5 - RA-DCP 24-10-21
 - 6 - RA-DCP 24-11-21
 - 7 - RA-DCP 24-12-21
 - 8 - RA-DCP 21-13-21
 - 9 - ATRP2-24-2020-024-CN
- CR 209
 - CR 45
 - CR 17
 - TIPTON/CEOLA MILLER
 - CR 62
 - CR 77
 - CR 39
 - VARIOUS
 - US 80 WEST / SR 41 INT

GENERAL HIGHWAY MAP DALLAS COUNTY ALABAMA

PREPARED BY THE
ALABAMA DEPARTMENT OF TRANSPORTATION
BUREAU OF TRANSPORTATION PLANNING /
MODAL PROGRAMS
SURVEYING AND MAPPING DIVISION
IN COOPERATION WITH THE
U.S. DEPARTMENT OF TRANSPORTATION
FEDERAL HIGHWAY ADMINISTRATION

SCALE
10,000 0 10,000 20,000 FEET

2007

Copyright © 2007 by the Alabama Department of Transportation and its affiliates. All rights reserved. No responsibility for inaccuracies in this map is assumed by the Alabama Department of Transportation or its affiliates. This map is provided for informational purposes only. It is not intended for use in any legal proceeding or for any other purpose. The Alabama Department of Transportation and its affiliates do not accept any liability for damages or losses resulting from the use of this map. The Alabama Department of Transportation and its affiliates do not accept any liability for damages or losses resulting from the use of this map.

