

FY 2022 County Transportation Plan

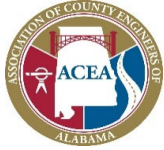

Franklin County

Date Approved by the Franklin County Commission: August 16, 2021

Date Amended by the Franklin County Commission: N/A

| Map Index | Project No. | Road Name/Number | Begin | | End | | Project Details | | | | *Total Project Estimated Cost | Estimated Amount Planned To Be Utilized Under Competitive Bid | Estimated Amount Planned To Be Utilized Under Public Works | Amount Expended exempt from Competitive and/or Public Works Contracts | County Rebuild Alabama Funds or Federal Aid Exchange Funds (List fund type separately for projects involving both CRAFs and FAEFs) | CRAF Amount | FAEF Amount |
|--------------------|-----------------|------------------|---|----------|---------|----------|--------------------------|----------------------------|------------------------|---|-------------------------------|---|--|---|---|----------------|--------------|
| | | | Lat. | Long. | Lat. | Long. | Road Improvement Project | Bridge Improvement Project | Project Length (miles) | Description of Work | | | | | | | |
| | | | | | | | | | | Estimated Beginning Balance | | | | | | \$0.00 | \$0.00 |
| | | | | | | | | | | Estimated Annual Revenue | | | | | | \$800,000.00 | \$400,000.00 |
| | | | | | | | | | | Rebuild Funds Received from Municipalities through MOUs | | | | | | \$0.00 | \$0.00 |
| 1 | RA-FCP 30-01-22 | CR-77 | 34.4900 | -87.6730 | 34.5140 | -87.6630 | X | | 1.71 | Resurface & Traffic Stripe CR-77 From AL-24 to CR-48 | \$250,307.00 | \$250,307.00 | | | CRAF | \$250,307.00 | |
| 2 | RA-FCP 30-02-22 | CR-59 | 34.3500 | -87.7720 | 34.4080 | -87.7650 | X | | 4.32 | Resurface & Traffic Stripe CR-59 From Gravel Hill Rd to CR-22 | \$466,962.00 | \$466,962.00 | | | CRAF | \$466,962.00 | |
| 3 | RA-FCP 30-03-22 | Lost Creek Rd | 34.5230 | -87.8850 | 34.5620 | -87.8910 | X | | 3.70 | Resurface & Traffic Stripe Lost Creek Rd From CR-49 to CR-84 | \$397,061.00 | \$397,061.00 | | | FAEF | | \$397,061.00 |
| 4 | RA-FCP 30-04-22 | CR-124 | 34.4490 | -88.0650 | 34.4520 | -88.0270 | X | | 2.45 | Resurface & Traffic Stripe CR-124 From AL-24 to AL-24 | \$347,962.00 | \$347,962.00 | | | CRAF | \$347,962.00 | |
| | | | | | | | | | | | | | | | | | |
| | | | | | | | | | | | | | | | | | |
| | | | | | | | | | | | | | | | | | |
| | | | | | | | | | | | | | | | | | |
| | | | | | | | | | | | | | | | | | |
| | | | | | | | | | | | | | | | | | |
| | | | | | | | | | | | | | | | | | |
| | | | | | | | | | | | | | | | | | |
| | | | | | | | | | | | | | | | | | |
| | | | | | | | | | | | | | | | | | |
| | | | | | | | | | | | | | | | | | |
| Totals/Page Totals | | | Total Miles Addressed by CTP (Total Mileage Does Not Include Bridge Projects) | | | | | | 12.18 | Total CTP Estimated Costs | \$1,462,292.00 | \$1,462,292.00 | \$0.00 | \$0.00 | Total CRAF/FAEF Remaining Estimated | (\$265,231.00) | \$2,939.00 |

Note: Any amendments to the CTP shall follow the same guidelines and procedures as the original approval process.

Remarks Any estimated overruns in CRAF of FAEF funds will be covered by local funds.

*Only list CRAF or FAEF funds used in the total project estimated cost column.

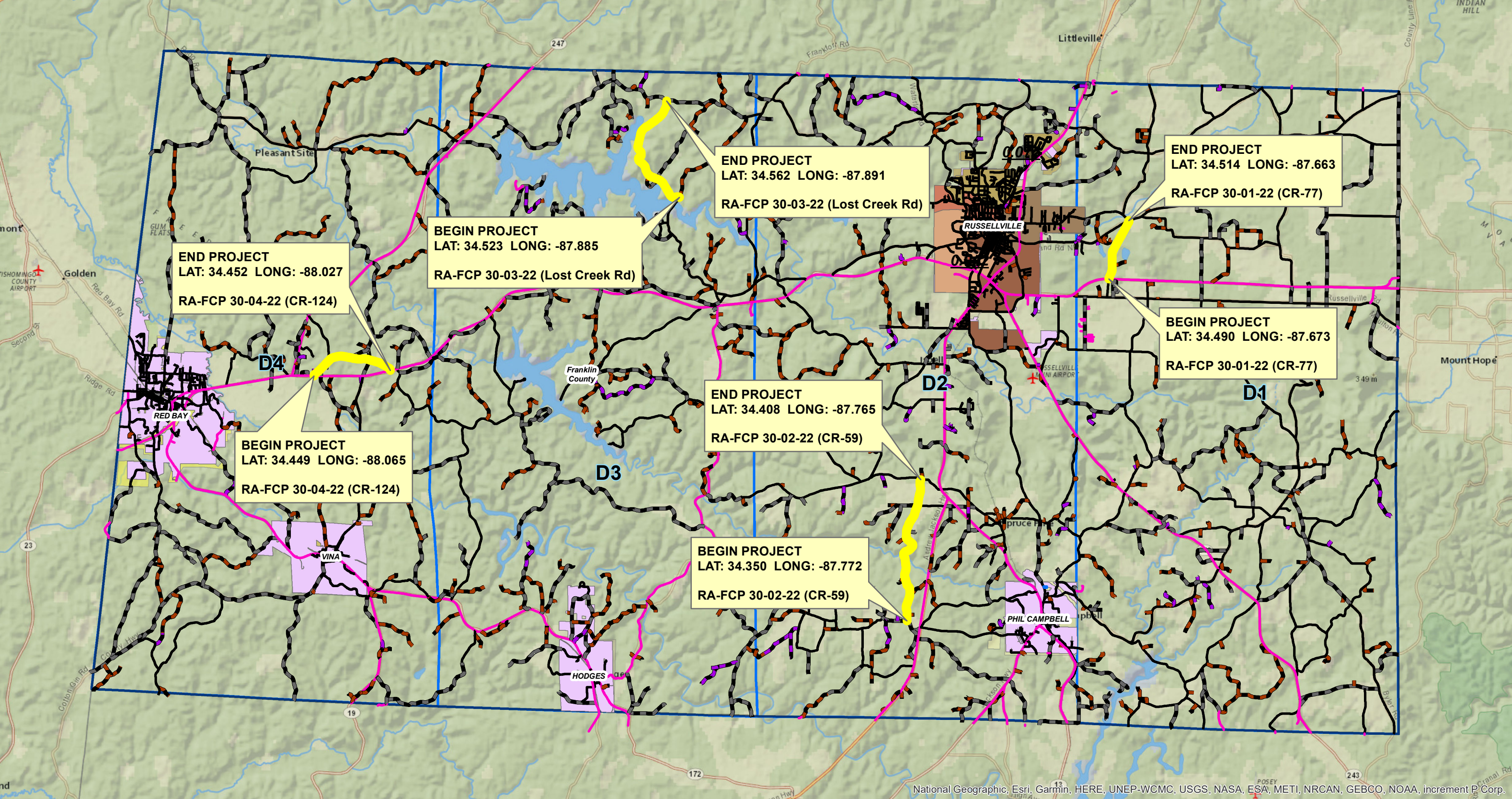

END PROJECT
LAT: 34.562 LONG: -87.891
RA-FCP 30-03-22 (Lost Creek Rd)

END PROJECT
LAT: 34.514 LONG: -87.663
RA-FCP 30-01-22 (CR-77)

BEGIN PROJECT
LAT: 34.523 LONG: -87.885
RA-FCP 30-03-22 (Lost Creek Rd)

END PROJECT
LAT: 34.452 LONG: -88.027
RA-FCP 30-04-22 (CR-124)

BEGIN PROJECT
LAT: 34.490 LONG: -87.673
RA-FCP 30-01-22 (CR-77)

END PROJECT
LAT: 34.408 LONG: -87.765
RA-FCP 30-02-22 (CR-59)

BEGIN PROJECT
LAT: 34.449 LONG: -88.065
RA-FCP 30-04-22 (CR-124)

BEGIN PROJECT
LAT: 34.350 LONG: -87.772
RA-FCP 30-02-22 (CR-59)