



FY 2022 County Transportation Plan

Talladega County



Date Approved by the Talladega County Commission: August 23, 2021

Date Amended by the Talladega County Commission: N/A

Map Index	Project No.	Road Name/Number	Begin		End		Project Details				Total Project Estimated Cost	Estimated Amount Planned To Be Utilized Under Competitive Bid	Estimated Amount Planned To Be Utilized Under Public Works	County Rebuild Alabama Funds or Federal Aid Exchange Funds (List fund type separately for projects involving both CRAFs and FAEFs)	CRAF Amount	FAEF Amount
			Lat.	Long.	Lat.	Long.	Road Improvement Project	Bridge Improvement Project	Project Length (miles)	Description of Work						
										Estimated Beginning Balance					\$0.00	\$0.00
										Estimated Annual Revenue					\$1,246,563.69	\$400,000.00
1	RA-TCP 03-01-2022	Jackson Trace Rd	33.4640	86.1080	33.5610	86.0810	X		7.50	Scrub Seal and Traffic Striping from Talladega City Limits to Allen Road	\$304,634.00	\$304,634.00		CRAF	\$304,634.00	
2	RA-TCP 03-02-2022	McElderry Road	33.4910	86.0130	33.5240	85.9600	X		5.80	Scrub Seal and Traffic Striping from AL 21 to AL 21	\$219,386.93	\$219,386.93		CRAF	\$219,386.93	
3	RA-TCP 03-03-2022	Curry Station Rd	33.4870	86.0170	33.5790	86.0260	X		7.30	Scrub Seal and Traffic Striping from Curry Station to Speedway Blvd.	\$296,510.43	\$296,510.43		CRAF	\$296,510.43	
4	RA-TCP 03-04-2022	Cedars Road	33.4910	85.9470	33.5230	85.9470	X		2.20	Scrub Seal and Traffic Striping from Munford High School to Cheaha Road	\$83,215.73	\$83,215.73		CRAF	\$83,215.73	
5	RA-TCP 03-05-2022	Twin Churches Rd	33.4270	85.9730	33.4860	85.9630	X		4.30	Scrub Seal and Traffic Striping from Ironaton to McElderry Road	\$162,648.93	\$162,648.93		CRAF	\$162,648.93	
6	RA-TCP 03-06-2022	Cheaha Road	33.4910	85.9580	33.4910	85.9430	X		0.80	Scrub Seal and Traffic Striping from McElderry Road to intersection with Cheaha Road	\$30,260.27	\$30,260.27		CRAF	\$30,260.27	
7	RA-TCP 03-07-2022	Mudd Street	33.604	86.022	33.645	86.026	X		2.84	Patching & leveling as needed	\$60,000.00	\$60,000.00		CRAF	\$60,000.00	
8	RA-TCP 03-08-2022	McIntosh Road	33.5550	85.8840	33.5720	85.7970	X		5.27	Patching & leveling as needed	\$89,907.40	\$89,907.40		CRAF	\$89,907.40	
	RA-TCP 03-09-2022	Berney Station Rd	33.3718	86.0928	33.3717	86.0922		X	0.02	Replacement of Bridge BIN 008086 at Dry Creek	\$400,000.00	\$400,000.00		FAEF		\$400,000.00
Totals/Page Totals			Total Miles Addressed by CTP (Total Mileage Does Not Include Bridge Projects)						22.80	Total CTP Estimated Costs	\$1,646,563.69	\$1,646,563.69	\$0.00	Total CRAF/FAEF Remaining Estimated	\$0.00	\$400,000.00

Note: Any amendments to the CTP shall follow the same guidelines and procedures as the original approval process.

Remarks * FAEF Funds will be used on the Berney Station FLAP Project, which should be let in FY 2022.

Talladega County Transportation Plan 2021-2022

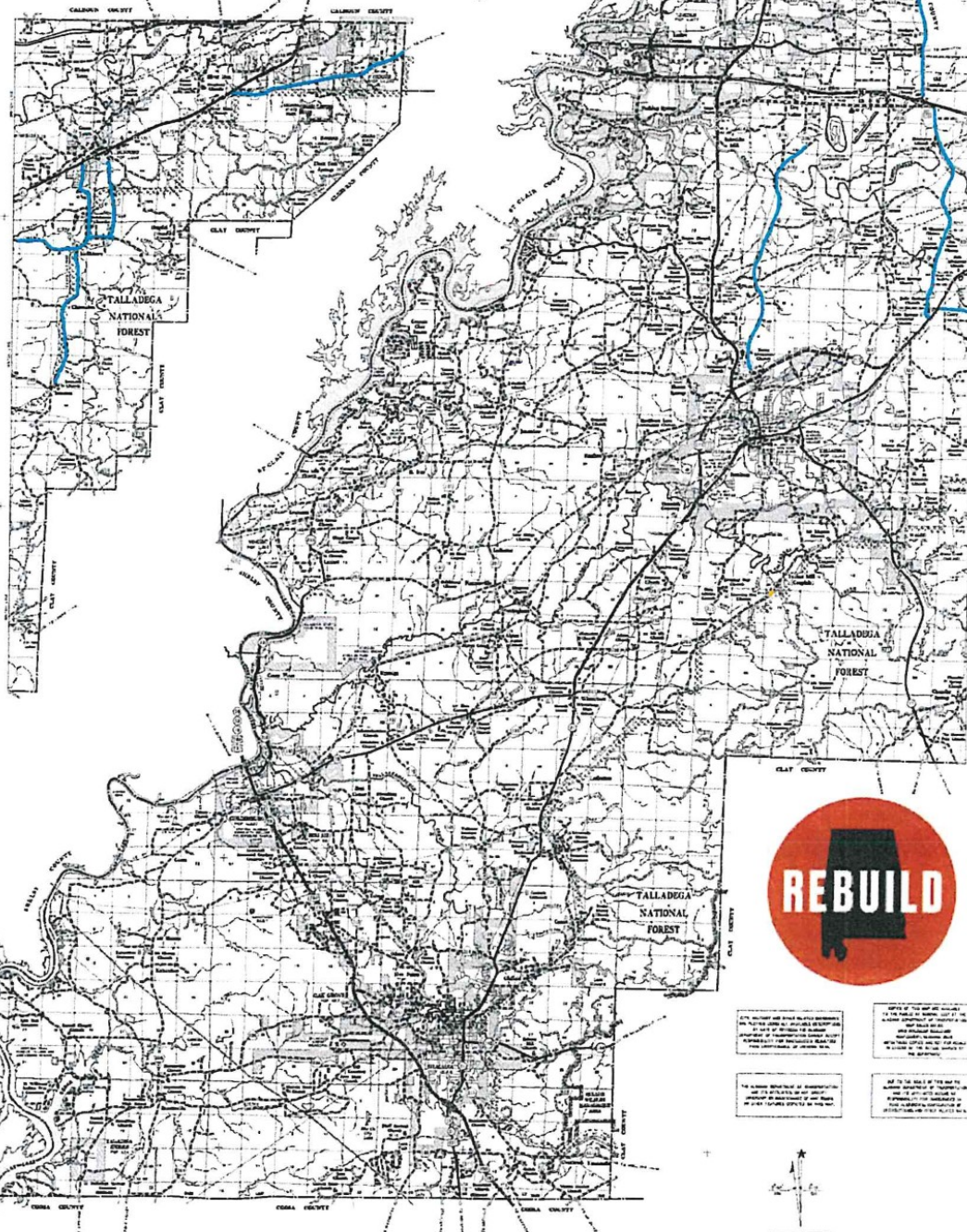

THE REBUILD ALABAMA PROGRAM IS A PART OF THE U.S. DEPARTMENT OF TRANSPORTATION'S NATIONAL INFRASTRUCTURE INVESTMENT BANK. THE PROGRAM IS DESIGNED TO PROVIDE FINANCIAL ASSISTANCE TO STATES AND LOCALITIES FOR THE REPAIR AND IMPROVEMENT OF INFRASTRUCTURE. THE PROGRAM IS ADMINISTERED BY THE U.S. DEPARTMENT OF TRANSPORTATION'S FEDERAL HIGHWAY ADMINISTRATION.

LEGEND

ROADS AND HIGHWAY FEATURES	RAILROADS	POLE SERVICE FACILITIES	UNOFFICIAL UNIMPAVED, ETC.
Interstate Highway	Class 1	Gas Station	Unimproved Road
State Route	Class 2	Convenience Store	Gravel Road
County Road	Class 3	Fast Food Restaurant	Dirt Road
Local Road	Class 4	Gas Station	Gravel Road
Interstate Highway	Class 5	Convenience Store	Dirt Road
State Route	Class 6	Fast Food Restaurant	Gravel Road
County Road	Class 7	Gas Station	Dirt Road
Local Road	Class 8	Convenience Store	Gravel Road
Interstate Highway	Class 9	Fast Food Restaurant	Dirt Road
State Route	Class 10	Gas Station	Gravel Road
County Road	Class 11	Convenience Store	Dirt Road
Local Road	Class 12	Fast Food Restaurant	Gravel Road
Interstate Highway	Class 13	Gas Station	Dirt Road
State Route	Class 14	Convenience Store	Gravel Road
County Road	Class 15	Fast Food Restaurant	Dirt Road
Local Road	Class 16	Gas Station	Gravel Road
Interstate Highway	Class 17	Convenience Store	Dirt Road
State Route	Class 18	Fast Food Restaurant	Gravel Road
County Road	Class 19	Gas Station	Dirt Road
Local Road	Class 20	Convenience Store	Gravel Road
Interstate Highway	Class 21	Fast Food Restaurant	Dirt Road
State Route	Class 22	Gas Station	Gravel Road
County Road	Class 23	Convenience Store	Dirt Road
Local Road	Class 24	Fast Food Restaurant	Gravel Road
Interstate Highway	Class 25	Gas Station	Dirt Road
State Route	Class 26	Convenience Store	Gravel Road
County Road	Class 27	Fast Food Restaurant	Dirt Road
Local Road	Class 28	Gas Station	Gravel Road
Interstate Highway	Class 29	Convenience Store	Dirt Road
State Route	Class 30	Fast Food Restaurant	Gravel Road
County Road	Class 31	Gas Station	Dirt Road
Local Road	Class 32	Convenience Store	Gravel Road
Interstate Highway	Class 33	Fast Food Restaurant	Dirt Road
State Route	Class 34	Gas Station	Gravel Road
County Road	Class 35	Convenience Store	Dirt Road
Local Road	Class 36	Fast Food Restaurant	Gravel Road
Interstate Highway	Class 37	Gas Station	Dirt Road
State Route	Class 38	Convenience Store	Gravel Road
County Road	Class 39	Fast Food Restaurant	Dirt Road
Local Road	Class 40	Gas Station	Gravel Road
Interstate Highway	Class 41	Convenience Store	Dirt Road
State Route	Class 42	Fast Food Restaurant	Gravel Road
County Road	Class 43	Gas Station	Dirt Road
Local Road	Class 44	Convenience Store	Gravel Road
Interstate Highway	Class 45	Fast Food Restaurant	Dirt Road
State Route	Class 46	Gas Station	Gravel Road
County Road	Class 47	Convenience Store	Dirt Road
Local Road	Class 48	Fast Food Restaurant	Gravel Road
Interstate Highway	Class 49	Gas Station	Dirt Road
State Route	Class 50	Convenience Store	Gravel Road
County Road	Class 51	Fast Food Restaurant	Dirt Road
Local Road	Class 52	Gas Station	Gravel Road
Interstate Highway	Class 53	Convenience Store	Dirt Road
State Route	Class 54	Fast Food Restaurant	Gravel Road
County Road	Class 55	Gas Station	Dirt Road
Local Road	Class 56	Convenience Store	Gravel Road
Interstate Highway	Class 57	Fast Food Restaurant	Dirt Road
State Route	Class 58	Gas Station	Gravel Road
County Road	Class 59	Convenience Store	Dirt Road
Local Road	Class 60	Fast Food Restaurant	Gravel Road
Interstate Highway	Class 61	Gas Station	Dirt Road
State Route	Class 62	Convenience Store	Gravel Road
County Road	Class 63	Fast Food Restaurant	Dirt Road
Local Road	Class 64	Gas Station	Gravel Road
Interstate Highway	Class 65	Convenience Store	Dirt Road
State Route	Class 66	Fast Food Restaurant	Gravel Road
County Road	Class 67	Gas Station	Dirt Road
Local Road	Class 68	Convenience Store	Gravel Road
Interstate Highway	Class 69	Fast Food Restaurant	Dirt Road
State Route	Class 70	Gas Station	Gravel Road
County Road	Class 71	Convenience Store	Dirt Road
Local Road	Class 72	Fast Food Restaurant	Gravel Road
Interstate Highway	Class 73	Gas Station	Dirt Road
State Route	Class 74	Convenience Store	Gravel Road
County Road	Class 75	Fast Food Restaurant	Dirt Road
Local Road	Class 76	Gas Station	Gravel Road
Interstate Highway	Class 77	Convenience Store	Dirt Road
State Route	Class 78	Fast Food Restaurant	Gravel Road
County Road	Class 79	Gas Station	Dirt Road
Local Road	Class 80	Convenience Store	Gravel Road
Interstate Highway	Class 81	Fast Food Restaurant	Dirt Road
State Route	Class 82	Gas Station	Gravel Road
County Road	Class 83	Convenience Store	Dirt Road
Local Road	Class 84	Fast Food Restaurant	Gravel Road
Interstate Highway	Class 85	Gas Station	Dirt Road
State Route	Class 86	Convenience Store	Gravel Road
County Road	Class 87	Fast Food Restaurant	Dirt Road
Local Road	Class 88	Gas Station	Gravel Road
Interstate Highway	Class 89	Convenience Store	Dirt Road
State Route	Class 90	Fast Food Restaurant	Gravel Road
County Road	Class 91	Gas Station	Dirt Road
Local Road	Class 92	Convenience Store	Gravel Road
Interstate Highway	Class 93	Fast Food Restaurant	Dirt Road
State Route	Class 94	Gas Station	Gravel Road
County Road	Class 95	Convenience Store	Dirt Road
Local Road	Class 96	Fast Food Restaurant	Gravel Road
Interstate Highway	Class 97	Gas Station	Dirt Road
State Route	Class 98	Convenience Store	Gravel Road
County Road	Class 99	Fast Food Restaurant	Dirt Road
Local Road	Class 100	Gas Station	Gravel Road

GENERAL HIGHWAY MAP TALLADEGA COUNTY ALABAMA

ALABAMA DEPARTMENT OF TRANSPORTATION
BUREAU OF TRANSPORTATION PLANNING
SOCIAL PROGRAMS
SURVEYING AND MAPPING DIVISION
IN COOPERATION WITH THE
U.S. DEPARTMENT OF TRANSPORTATION
FEDERAL HIGHWAY ADMINISTRATION

2009