

FY 2023 County Transportation Plan



Franklin County

Date Approved by the Franklin County Commission: **August 15, 2022**

Date Amended by the Franklin County Commission: **N/A**

Map Index	Project No.	Road Name/Number	Begin		End		Project Details				*Total Project Estimated Cost	Estimated Amount Planned To Be Utilized Under Competitive Bid	Estimated Amount Planned To Be Utilized Under Public Works	Amount Expended exempt from Competitive and/or Public Works Contracts	County Rebuild Alabama Funds or Federal Aid Exchange Funds (List fund type separately for projects involving both CRAFs and FAEFs)	CRAF Amount	FAEF Amount	
			Lat.	Long.	Lat.	Long.	Road Improvement Project	Bridge Improvement Project	Project Length (miles)	Description of Work								
										Estimated Beginning Balance						\$0.00	\$0.00	
										Estimated Annual Revenue						\$836,000.00	\$400,000.00	
										Rebuild Funds Received from Municipalities through MOUs						\$0.00	\$0.00	
1	RA-FCP 30-01-23	Hwy 77	34.4900	-87.6730	34.5140	-87.6630	X		1.71	Resurface & Traffic Stripe Hwy 77 From AL-24 to Hwy 48	\$384,280.00	\$384,280.00			FAEF		\$384,280.00	
2	RA-FCP 30-02-23	Hwy 124	34.4490	-88.0650	34.4520	-88.0270	X		2.45	Resurface & Traffic Stripe Hwy 124 From AL-24 to AL-24	\$515,230.00	\$515,230.00			CRAF	\$499,510.00	\$15,720.00	
3	RA-FCP 30-03-23	Ledbetter Road	34.4568	-88.0462	34.4608	-88.0383	X		0.55	Resurface & Traffic Stripe Ledbetter Road From Hwy 124 to Hwy 23	\$100,504.00	\$100,504.00			CRAF	\$100,504.00		
4	RA-FCP 30-04-23	Auburn Road	34.5086	-87.8517	34.5146	-87.8565	X		0.64	Resurface Auburn Road From Hwy 41 to Dead End	\$14,195.00	\$14,195.00			CRAF	\$14,195.00		
5	RA-FCP 30-05-23	Hwy 175	34.3902	-87.6745	34.3896	-87.6455	X		1.81	Resurface & Traffic Stripe Hwy 175 From Hwy 75 to AL-243	\$149,745.00	\$149,745.00			CRAF	\$149,745.00		
6	RA-FCP 30-06-23	Shady Grove Road	34.5306	-87.8960	34.5522	-87.8795	X		1.83	Resurface Shady Grove Road From Lost Creek Road to OB Taylor Road	\$47,150.00	\$47,150.00			CRAF	\$47,150.00		
7	RA-FCP 30-07-23	Zollie Barnes Road	34.4960	-87.6891	34.5054	-87.6893	X		0.52	Resurface Zollie Barnes Road From Hwy 48 to Dead End	\$45,990.00	\$45,990.00			CRAF	\$45,990.00		
Totals/Page Totals			Total Miles Addressed by CTP (Total Mileage Does Not Include Bridge Projects)							9.51	Total CTP Estimated Costs	\$1,257,094.00	\$1,257,094.00	\$0.00	\$0.00	Total CRAF/FAEF Remaining Estimated	(\$21,094.00)	\$0.00

Note: Any amendments to the CTP shall follow the same guidelines and procedures as the original approval process.

Remarks Any estimated overruns in CRAF of FAEF funds will be covered by local funds.

*Only list CRAF or FAEF funds used in the total project estimated cost column.

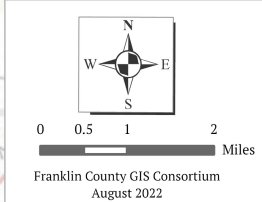
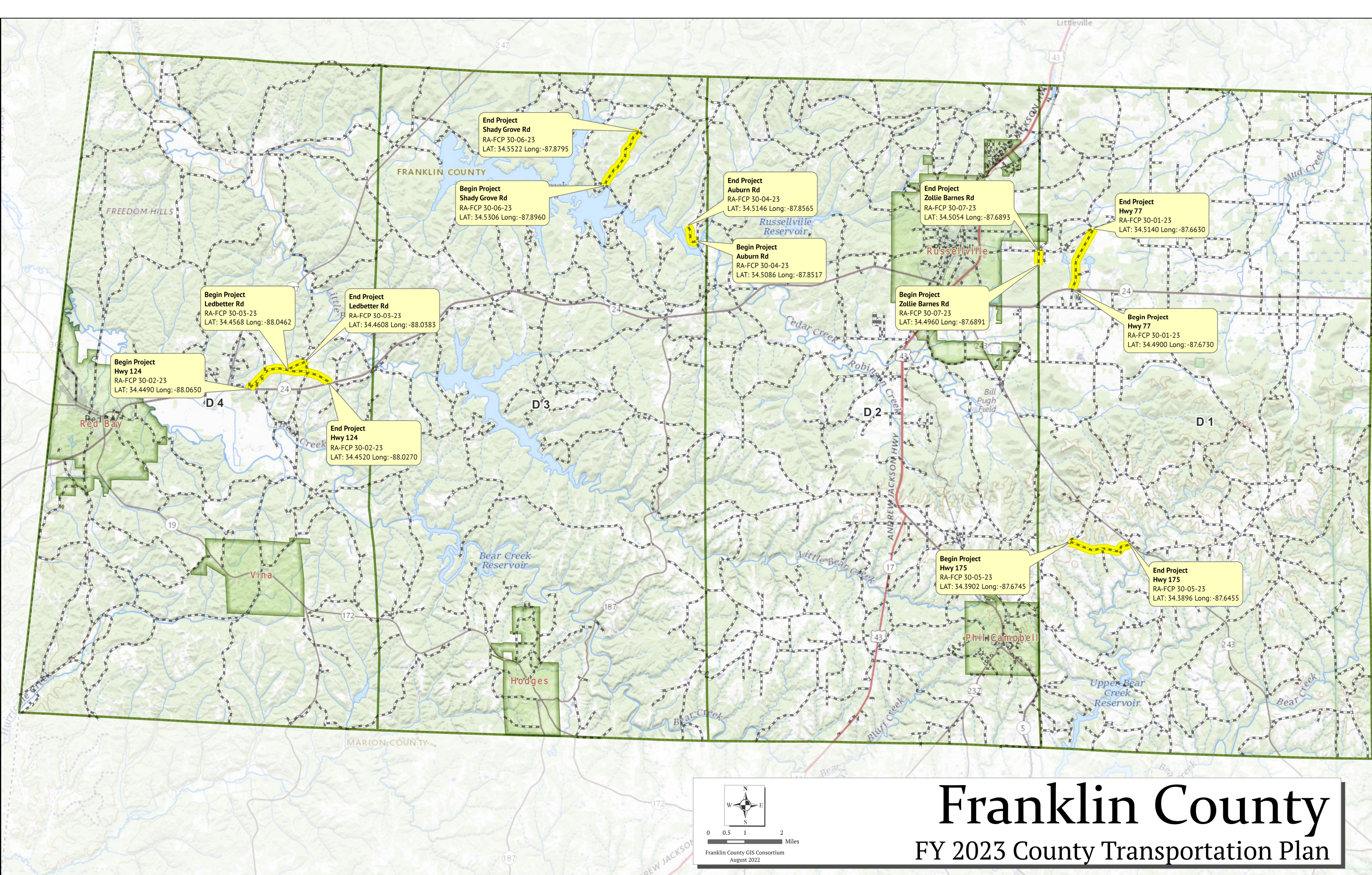

Franklin County

FY 2023 County Transportation Plan