

# FY 2023 County Transportation Plan

## Cullman County



Date Approved by the Cullman County Commission: August 16, 2022

Date Amended by the Cullman County Commission:

Map Index	Project No.	Road Name/Number	Begin		End		Project Details					Total Project Estimated Cost	Estimated Amount Planned To Be Utilized Under Competitive Bid	Estimated Amount Planned To Be Utilized Under Public Works	County Rebuild Alabama Funds or Federal Aid Exchange Funds (List fund type separately for projects involving both CRAFs and FAEFs)	CRAF Amount	FAEF Amount
			Lat.	Long.	Lat.	Long.	Road Improvement Project	Bridge Improvement Project	Project Length (miles)	Description of Work							
										Estimated Beginning Balance					\$0.00	\$0.00	
										Estimated Annual Revenue					\$1,229,858.30	\$400,000.00	
1	CCP 22-34-23	CR 1807	34.2424	-86.5236	34.2992	-86.5546	X		4.72	Bituminous Wearing/Leveling with Scrub Seal and Traffic Stripe	\$814,929.15		\$814,929.15	CRAF	\$814,929.15		
2	CCP 22-35-23	813	34.0937	-86.9477	34.1945	-86.9571	X		7.80	Microsurfacing, Scrub Seal, Leveling, and Traffic Stripe	\$814,929.15		\$414,929.15	CRAF/FAEF	\$414,929.15	\$400,000.00	
Totals/Page Totals			Total Miles Addressed by CTP (Total Mileage Does Not Include Bridge Projects)						12.52	Total CTP Estimated Costs	\$1,629,858.30	\$0.00	\$1,229,858.30	Total CRAF/FAEF Remaining Estimated	\$0.00	\$0.00	

Note: Any amendments to the CTP shall follow the same guidelines and procedures as the original approval process.

Remarks \_\_\_\_\_

\_\_\_\_\_

\_\_\_\_\_



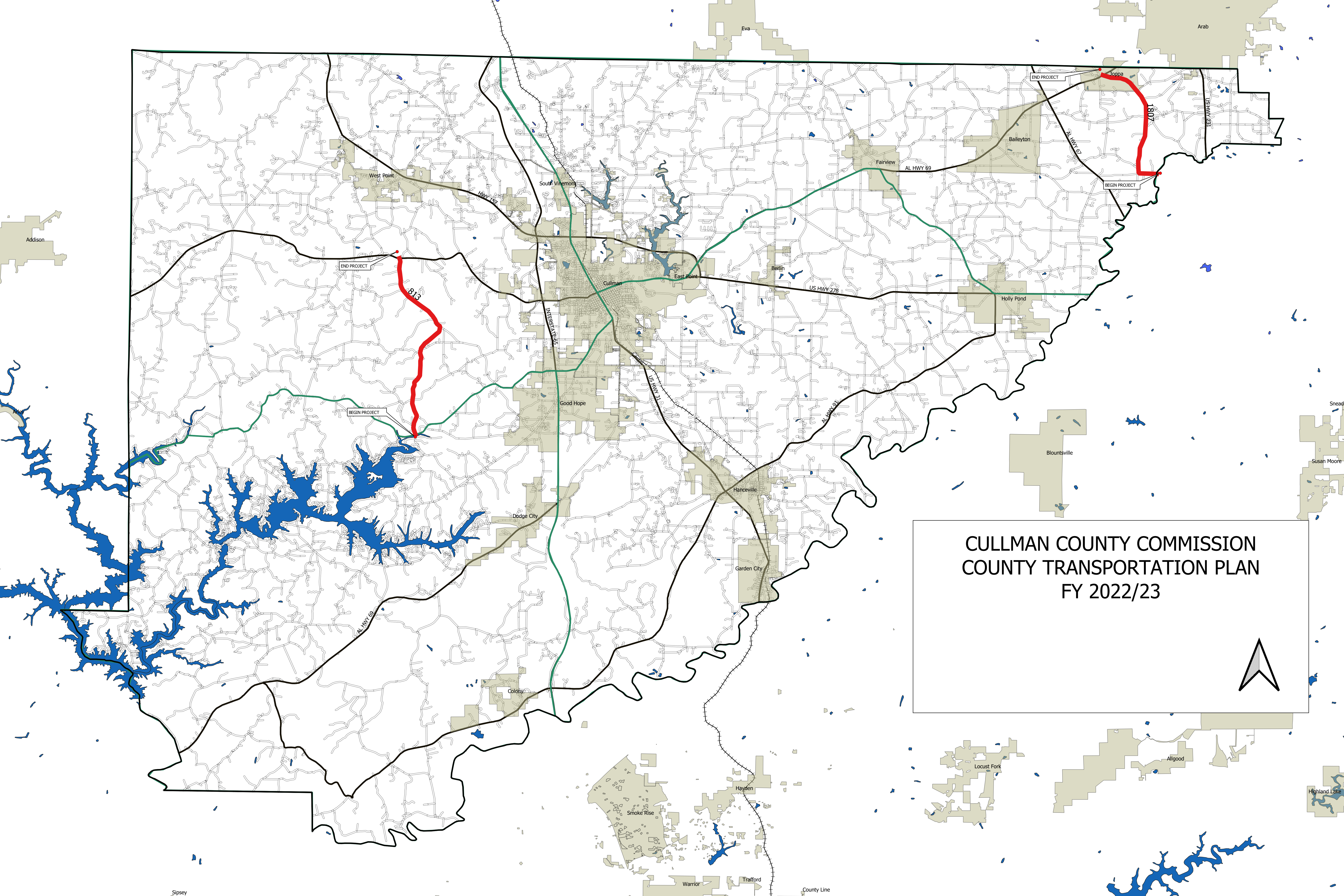

CULLMAN COUNTY COMMISSION  
COUNTY TRANSPORTATION PLAN  
FY 2022/23

