



Rebuild Alabama - FY 2023
TUSCALOOSA COUNTY



Date Approved by Tuscaloosa County Commission: September 7, 2022

			Begin		End		Project Type									
Map Index	Project Number	Road Name	Lat	Long	Lat	Long	Road	Bridge	Length (miles)	Description of Work	Total Project Estimated Cost	Estimated Amount Planned To Be Utilized Under Competitive Bid	Estimated Amount Planned To Be Utilized Under Public Works	County Rebuild Alabama Funds or Federal Aid Exchange Funds (List fund type separately for projects involving both CRAFs and FAEFs)	CRAF Amount	FAEF Amount
										Estimated Beginning Balance						\$1,200,000
										Estimated Annual Revenue					\$2,242,373	\$400,000
1	RA-TCP-001-23	Doughty Road	33.5636	87.6676	33.5622	87.6576	X		0.61	resurface, stripe	\$50,175	\$50,175		CRAF		
2	RA-TCP-002-23	Etteca Road	33.5336	87.6663	33.533	87.6527	X		0.80	resurface, stripe	\$71,465	\$71,465		CRAF		
3	RA-TCP-003-23	Bone Camp Road	33.3710	87.6599	33.3474	87.6102	X		3.00	resurface, stripe	\$300,000	\$300,000		CRAF		
4	RA-TCP-004-23	Progress Dr	33.1800	82.3268	33.1832	87.3065	X		1.32	resurface, stripe,mill	\$171,254	\$171,254		CRAF		
5	RA-TCP-005-23	Hagler Coaling Rd/12749 Hagler Coaling to Marchant	33.1128	87.3287	33.1343	87.3277	X		1.58	resurface, stripe	\$141,652	\$141,652		CRAF		
6	RA-TCP-006-23	Clements Rd/Leeman Ln to end of Chip Seal	33.1163	87.3738	33.1062	87.3513	X		1.52	resurface, stripe	\$177,455	\$177,455		CRAF		
7	RA-TCP-007-23	Hargrove Rd E./Daffron Rd to Curry Rd	33.0950	87.4274	33.1276	87.4404	X		2.34	resurface, stripe	\$292,758	\$292,758		CRAF		
8	RA-TCP-008-23	Curry Rd and Hargrove Rd E Intersection/Hargrove Rd E.	33.0952	87.4271	33.0937	87.4246	X		0.2	Intersection Realignment,resurface,stripe	\$30,000	\$30,000		CRAF		
9	RA-TCP-009-23	Black Warrior Road	33.1332	87.6519	33.1577	87.6653	X		3.67	resurface, stripe	\$326,161	\$326,161		CRAF		
10	RA-TCP-010-23	Knoxville Road	33.0215	87.7783	33.0179	87.772	X		0.40	resurface, stripe	\$33,583	\$33,583		CRAF		
11	RA-TCP-011-23	George Hartin Road	33.1396	87.777	33.1378	87.7672	X		0.64	pave, stripe	\$64,000	\$64,000		CRAF		
		Federal aid balance match														
Totals		Total Miles Addressed by Tuscaloosa County Transportation Plan							16.08	Total Estimated Costs	\$1,658,503	\$1,658,503	\$0	TOTAL CRAF/FAEF Remaining Estimated	\$2,242,373	\$1,600,000

TUSCALOOSA COUNTY, ALABAMA TRANSPORTATION PLAN FY 2023

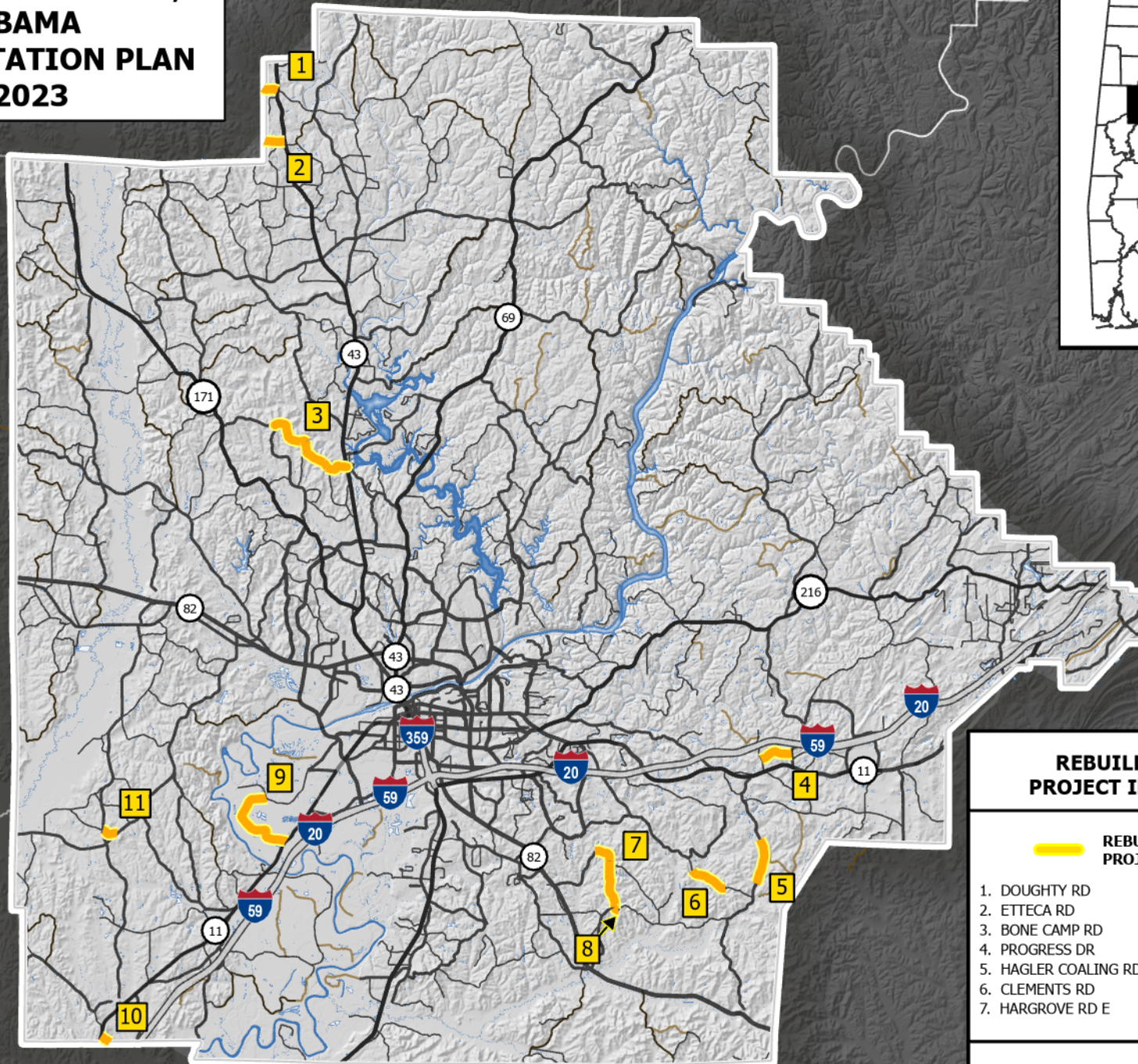

REBUILD ALABAMA PROJECT INFORMATION

REBUILD ALABAMA PROJECT LOCATIONS

- | | |
|----------------------|--|
| 1. DOUGHTY RD | 8. HARGROVE RD E & CURRY RD INTERSECTION |
| 2. ETTECA RD | 9. BLACK WARRIOR RD |
| 3. BONE CAMP RD | 10. KNOXVILLE RD |
| 4. PROGRESS DR | 11. GEORGE HARTIN RD |
| 5. HAGLER COALING RD | |
| 6. CLEMENTS RD | |
| 7. HARGROVE RD E | |

