



FY 2024 County Transportation Plan

Marshall County

Date Approved by the Marshall County Commission: August 9, 2023



Date Amended by the Marshall County Commission: (If Applicable)

Map Index	Project No.	Road Name/Number	Begin		End		Project Details			Total Project Estimated Cost	Estimated Amount Planned To Be Utilized Under Competitive Bid	Estimated Amount Planned To Be Utilized Under Public Works	County Rebuild Alabama Funds or Federal Aid Exchange Funds (List fund type separately for projects involving both CRAFs and FAEFs)	CRAF Amount	FAEF Amount	
			Lat.	Long.	Lat.	Long.	Road Improvement Project	Bridge Improvement Project	Project Length (miles)							Description of Work
										Estimated Beginning Balance				\$0.00	\$0.00	
										Estimated Annual Revenue						
1	RA-MCP 48-101-23	Hulaco Road	34.3185	-86.5347	34.3122	-86.5817	X		2.827	Resurface & Stripe Hulaco Road from Arab City Limits to Morgan County Line	\$388,104.00	\$388,104.00	FAEF		\$388,104.00	
2	RA-MCP 48-102-23	Cathedral Caverns Road	34.5918	-86.2129	34.5816	-86.2240	X		2.989	Resurface & Stripe Cathedral Caverns Road Cathedral Caverns Cave to Jackson County Line	\$750,000.00	\$750,000.00	CRAF	\$750,000.00		
3	RA-MCP 48-103-23	Gethsemane Road	34.2581	-86.2517	34.2755	-86.2498	X		1.311	Resurface Gethsemane Road from Section Line Road to AL Hwy 205	\$130,510.00	\$130,510.00	CRAF	\$130,510.00		
4	RA-MCP 48-103-23	Half Section Line Road	34.2680	-86.2667	34.2664	-86.2370	X		1.742	Resurface Half Section Line Road from Rabbit Town Road to Albertville City Limits	\$180,000.00	\$180,000.00	CRAF	\$180,000.00		
5	RA-MCP 48-103-23	Niles Road	34.2071	-86.2436	34.2019	-86.1923	X		3.333	Resurface & Stripe Niles Road from Whitesville Road to Boaz City Limits	\$373,200.00	\$373,200.00	CRAF	\$373,200.00		
6	RA-MCP 48-103-23	Old Horton Road	34.2435	-86.2522	34.2230	-86.2661	X		1.706	Resurface & Stripe Old Horton Road from High Point Road to AL Hwy 75	\$139,895.08	\$139,895.08	CRAF	\$139,895.08		
Totals/Page Totals			Total Miles Addressed by CTP (Total Mileage Does Not Include Bridge Projects)						13.908	Total CTP Estimated Costs	\$1,961,709.08	\$0.00	\$1,961,709.08	Total CRAF/FAEF Remaining Estimated	(\$1,573,605.08)	(\$388,104.00)
Note: Any amendments to the CTP shall follow the same guidelines and procedures as the original approval process.																
Remarks																
CTP Plan 6/06/2019																

Cathedral Caverns Road

Hulaco Road

Getsemane Road

Old Horton Road

Niles Road

Half Section Line Road

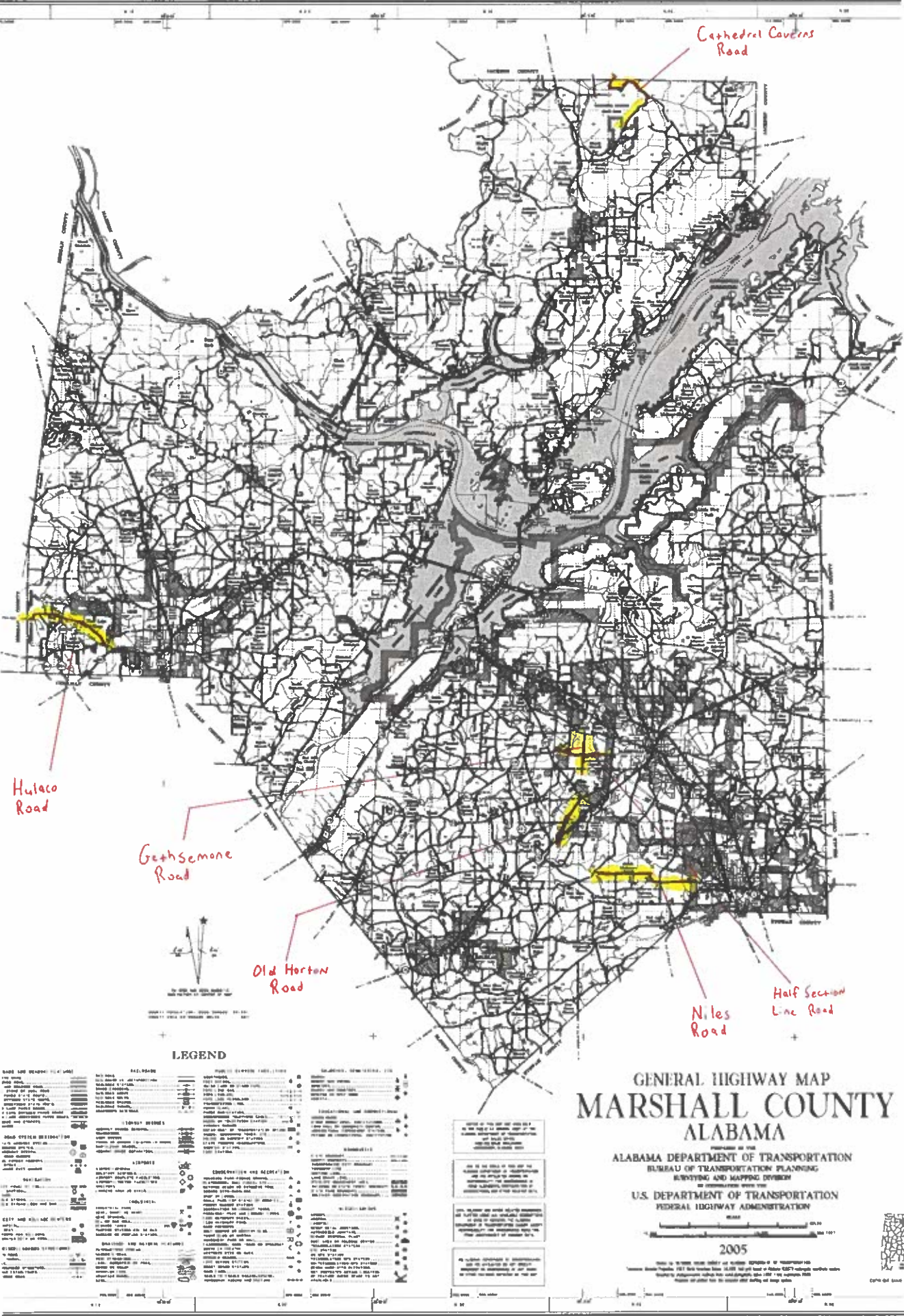

LEGEND

Detailed legend table with columns for road types, symbols, and descriptions. Includes symbols for major highways, secondary roads, paved roads, unpaved roads, bridges, and other infrastructure.

**GENERAL HIGHWAY MAP
MARSHALL COUNTY
ALABAMA**

ALABAMA DEPARTMENT OF TRANSPORTATION
BUREAU OF TRANSPORTATION PLANNING
SURVEYING AND MAPPING DIVISION
U.S. DEPARTMENT OF TRANSPORTATION
FEDERAL HIGHWAY ADMINISTRATION

2005