



FY 2024 County Transportation Plan

Mobile County



Date Approved by the Mobile County Commission: August 28, 2023

Map Index	Project No.	Road Name/Number	Begin		End		Project Details			Total Project Estimated Cost	Estimated Amount Planned To Be Utilized Under Competitive Bid	Estimated Amount Planned To Be Utilized Under Public Works	County Rebuild Alabama Funds or Federal Aid Exchange Funds (List fund type separately for projects involving both CRAFs and FAEFs)	CRAF Amount	FAEF Amount	
			Lat.	Long.	Lat.	Long.	Road Improvement Project	Bridge Improvement Project	Project Length (miles)							Description of Work
										Estimated Beginning Balance			\$0.00	\$800,000.00		
										Estimated Annual Revenue			\$4,500,000.00	\$400,000.00		
1	RA49-01-24	Road Construction Materials					X		N/A	Annual County Bid	\$800,000.00	\$800,000.00		CRAF	\$800,000.00	
2	RA49-02-24	Grand Bay Wilmer Road S.	30.5650	88.3440	30.5890	88.3440	X		1.65	Resurfacing from Dawes Road to Jeff Hamilton Road	\$2,200,000.00		\$1,900,000.00	CRAF	\$700,000.00	\$1,200,000.00
3	RA49-03-24 (Mobile Co. Project MCR-2018-009)	Carol Plantation Road	30.5550	88.1790	30.5820	88.1820	X		1.87	Resurfacing Carol Plantation Road from Theodore Dawes Road to Old Pascagoula Road and Resurfacing Bush Lane from Three Notch-Kroner Road to Nevius Road	\$3,400,000.00		\$1,000,000.00	CRAF	\$1,000,000.00	
		Bush Lane	30.5890	88.1790	30.5970	88.1790	X		0.50							
4	RA49-04-24 (Mobile Co. Project MCR-2018-004)	Weaver Road E.	31.0190	88.0360	31.0200	88.0240	X		0.80	Grade, Drain, Base and Pave from US 43 to approximately 1.0 mile west of US 43	\$2,300,000.00		\$750,000.00	CRAF	\$750,000.00	
5	RA49-05-24 (Mobile Co. Project MCR-2020-205)	Monroe Lane	30.7980	88.2250	30.7980	88.2210	X		0.30	Grade, Drain, Base and Pave from Newburn Road to 0.3 mile east of Newburn Road	\$665,000.00		\$300,000.00	CRAF	\$300,000.00	
6	RA49-06-24 (Mobile Co. Project MCP-008-22)	Bellingrath Road	30.3770	88.1600	30.5020	88.1700	X		9.00	2-foot Safety Widening, Rumble Strips and Pavement Markers from S.R. 188 to Half Mile Road	\$1,100,000.00		\$300,000.00	CRAF	\$300,000.00	
7	RA49-07-24 (Mobile Co. Project MCR-2018-005)	Howells Ferry Road at Firetower Road	30.7400	88.2610	30.7400	88.2610	X		0.40	Intersection Improvements (Construction of a Roundabout)	\$3,000,000.00		\$650,000.00	CRAF	\$650,000.00	
Totals/Page Totals			Total Miles Addressed by CTP						14.5	Total CTP Estimated Costs	\$13,465,000.00	\$800,000.00	\$4,900,000.00	Total CRAF/FAEF Remaining Estimated	\$0.00	\$0.00

Note: Any amendments to the CTP shall follow the same guidelines and procedures as the original approval process.

Remarks: The Total Estimated Cost shown includes costs for preliminary engineering, ROW acquisition, utility relocation and environmental mitigation, as required. Annual bids for road construction materials will be used on various county roads in the unincorporated areas of Mobile County.

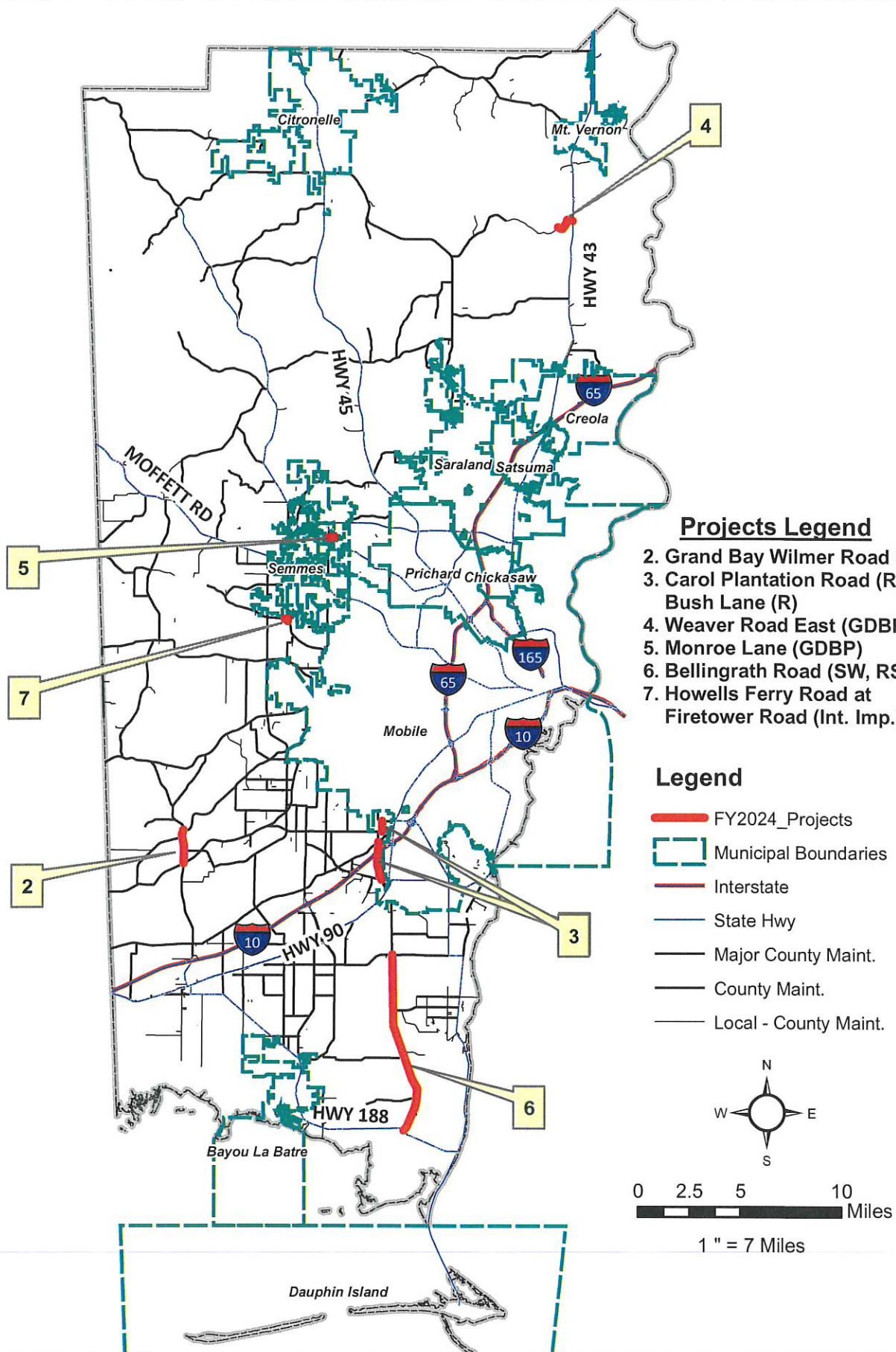

Projects Legend

- 2. Grand Bay Wilmer Road South (R)
- 3. Carol Plantation Road (R)
Bush Lane (R)
- 4. Weaver Road East (GDBP)
- 5. Monroe Lane (GDBP)
- 6. Bellingrath Road (SW, RS & PM)
- 7. Howells Ferry Road at
Firetower Road (Int. Imp.)

Legend

- FY2024_Projects
- Municipal Boundaries
- Interstate
- State Hwy
- Major County Maint.
- County Maint.
- Local - County Maint.

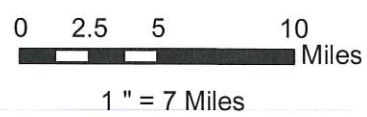
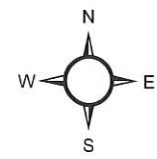

MOBILE COUNTY COMMISSION
 MOBILE GOVERNMENT PLAZA
 205 GOVERNMENT ST
 MOBILE, AL 36644
 PHONE (251) 574-8097
 WWW.MOBILECOUNTYAL.GOV

Use this item at your own risk. Accuracy is not guaranteed for any reason. The material and information contained in this document is provided for general information only and should not be used for Legal, Engineering or Surveying purposes. Mobile County specifically disclaims all warranties, express or implied regarding this document. Mobile County is not liable and/or responsible for the consequences caused by or related to, in any way, the actions taken or not taken in reliance on this document.

**PROPOSED
 MOBILE COUNTY
 REBUILD ALABAMA
 FY2024 PROJECTS**