

FY 2024 County Transportation Plan

Russell County



Date Approved by the Russell County Commission: **August 9, 2023**

Date Amended by the Russell County Commission: **(If Applicable)**

Map Index	Project No.	Road Name/Number	Begin		End		Project Details			Total Project Estimated Cost	Estimated Amount Planned To Be Utilized Under Competitive Bid	Estimated Amount Planned To Be Utilized Under Public Works	County Rebuild Alabama Funds or Federal Aid Exchange Funds (List fund type separately for projects involving both CRAFs and FAEFs)	CRAF Amount	FAEF Amount	
			Lat.	Long.	Lat.	Long.	Road Improvement Project	Bridge Improvement Project	Project Length (miles)							Description of Work
										Estimated Beginning Balance			\$536,641.00	\$150,000.00		
										Estimated Annual Revenue			\$1,140,000.00	\$400,000.00		
1	RA-RCP 57-001-23	Rabbit Road	32.1943	-85.3022	32.2239	-85.3175	X		3.20	Resurface and Traffic Stripe Rabbit Road from Prudence Road to Wende Road	\$575,000.00		CRAF	\$575,000.00		
2	RA-RCP 57-001-24	Brown Road	32.4121	-85.2181	32.4563	-85.1957	X		1.30	Resurface and Traffic Stripe Brown Road from Padgett's Road to New Pavement	\$145,100.00		CRAF	\$145,100.00		
3	RA-RCP 57-002-24	Battle Road	32.3025	-85.3976	32.3236	-85.4090	X		1.74	Resurface and Traffic Stripe from New Pavement to AL HWY 51	\$193,800.00		CRAF	\$193,800.00		
4	RA-RCP 57-003-24	Owens Road	32.2664	-85.9690	32.2441	-85.9762	X		1.58	Resurface and Traffic Stripe Owens Road from New Pavement to New Pavement	\$175,700.00		CRAF	\$175,700.00		
5	RA-RCP 57-004-24	St Luke Road	32.2727	-85.3045	32.2946	-85.3161	X		1.70	Resurface and Traffic Stripe St Luke Road from AL HWY 26 to 1.700 Miles	\$189,640.00		CRAF	\$189,640.00		
6	RA-RCP 57-005-24	Walker Road	32.2800	-85.3367	32.3228	-85.3418	X		3.00	Resurface and Traffic Stripe Walker Road from Shady Grove Road to 3.000 Miles	\$334,650.00		CRAF	\$334,650.00		
7	RA-RCP 57-006-24	Woodland Drive	32.4239	-85.0897	32.4695	-85.0847	X		3.43	Resurface and Traffic Stripe Woodland Drive from Sandfort Road to US HWY 80	\$550,000.00		FAEF		\$550,000.00	
Totals/Page Totals			Total Miles Addressed by CTP (Total Mileage Does Not Include Bridge Projects)						15.95	Total CTP Estimated Costs	\$2,163,890.00	\$0.00	\$0.00	Total CRAF/FAEF Remaining Estimated	\$62,751.00	\$0.00

Note: Any amendments to the CTP shall follow the same guidelines and procedures as the original approval process.

Remarks

2023-2024 RUSSELL COUNTY TRANSPORTATION PLAN

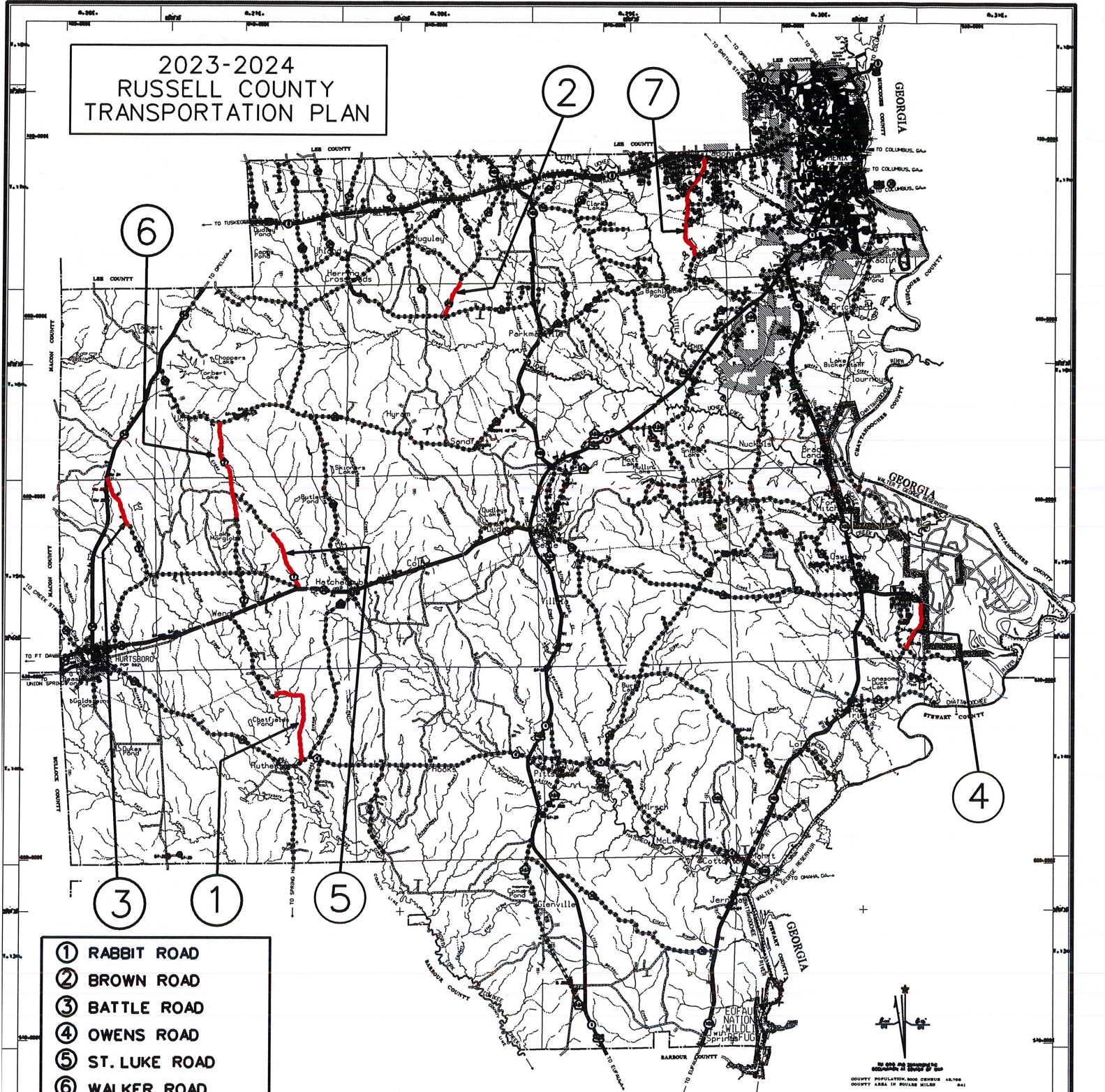

6

2

7

4

3

1

5

- ① RABBIT ROAD
- ② BROWN ROAD
- ③ BATTLE ROAD
- ④ OWENS ROAD
- ⑤ ST. LUKE ROAD
- ⑥ WALKER ROAD
- ⑦ WOODLAND DRIVE

LEGEND

ROADS AND HIGHWAY FEATURES	POWELL SERVICE FACILITIES	CONVENTIONAL AND CONSTRUCTION
UNIMPROVED ROAD	COURT	CHURCH
GRAVEL ROAD	POST OFFICE	SCHOOL
PAVED ROAD	LATER YEARS OF STATE HIGHWAY	CHURCH AND SCHOOL
ROAD UNDER CONSTRUCTION	PIPE LINE	CHURCH OR SCHOOL
ROAD UNDER CONSTRUCTION WITH GRAVEL DRIVE	PIPE LINE	CHURCH OR SCHOOL
ROAD UNDER CONSTRUCTION WITH ASPHALT DRIVE	STATE HIGHWAY	CHURCH OR SCHOOL
ROAD UNDER CONSTRUCTION WITH ASPHALT DRIVE	STATE HIGHWAY	CHURCH OR SCHOOL
ROAD UNDER CONSTRUCTION WITH ASPHALT DRIVE	STATE HIGHWAY	CHURCH OR SCHOOL
ROAD UNDER CONSTRUCTION WITH ASPHALT DRIVE	STATE HIGHWAY	CHURCH OR SCHOOL
ROAD UNDER CONSTRUCTION WITH ASPHALT DRIVE	STATE HIGHWAY	CHURCH OR SCHOOL
ROAD UNDER CONSTRUCTION WITH ASPHALT DRIVE	STATE HIGHWAY	CHURCH OR SCHOOL
ROAD UNDER CONSTRUCTION WITH ASPHALT DRIVE	STATE HIGHWAY	CHURCH OR SCHOOL
ROAD UNDER CONSTRUCTION WITH ASPHALT DRIVE	STATE HIGHWAY	CHURCH OR SCHOOL
ROAD UNDER CONSTRUCTION WITH ASPHALT DRIVE	STATE HIGHWAY	CHURCH OR SCHOOL
ROAD UNDER CONSTRUCTION WITH ASPHALT DRIVE	STATE HIGHWAY	CHURCH OR SCHOOL
ROAD UNDER CONSTRUCTION WITH ASPHALT DRIVE	STATE HIGHWAY	CHURCH OR SCHOOL

ONE OF THE MOST IMPORTANT
IN THE STATE OF ALABAMA IS
TO BE AIDED BY THE
FEDERAL HIGHWAY ADMINISTRATION
IN THE CONSTRUCTION OF
ROADS AND HIGHWAYS
AND TO BE AIDED BY THE
FEDERAL HIGHWAY ADMINISTRATION
IN THE CONSTRUCTION OF
ROADS AND HIGHWAYS

ONE OF THE MOST IMPORTANT
IN THE STATE OF ALABAMA IS
TO BE AIDED BY THE
FEDERAL HIGHWAY ADMINISTRATION
IN THE CONSTRUCTION OF
ROADS AND HIGHWAYS
AND TO BE AIDED BY THE
FEDERAL HIGHWAY ADMINISTRATION
IN THE CONSTRUCTION OF
ROADS AND HIGHWAYS

ONE OF THE MOST IMPORTANT
IN THE STATE OF ALABAMA IS
TO BE AIDED BY THE
FEDERAL HIGHWAY ADMINISTRATION
IN THE CONSTRUCTION OF
ROADS AND HIGHWAYS
AND TO BE AIDED BY THE
FEDERAL HIGHWAY ADMINISTRATION
IN THE CONSTRUCTION OF
ROADS AND HIGHWAYS

IN 2011 THE STATISTICAL
COUNTY POPULATION WAS 48,748
COUNTY AREA IS SQUARE MILES 941

GENERAL HIGHWAY MAP RUSSELL COUNTY ALABAMA

PREPARED BY THE
ALABAMA DEPARTMENT OF TRANSPORTATION
BUREAU OF TRANSPORTATION PLANNING / MODAL PROGRAMS
SURVEYING AND MAPPING DIVISION
IN COOPERATION WITH THE
U.S. DEPARTMENT OF TRANSPORTATION
FEDERAL HIGHWAY ADMINISTRATION

SCALE
1:62,500
0 1 2 3 4 5 6 7 8 9 10 MILES

2011

Copyright 2011, Alabama Department of Transportation. This map was prepared by the Alabama Department of Transportation in cooperation with the U.S. Department of Transportation, Federal Highway Administration. It is intended for informational purposes only and should not be used for legal or engineering purposes. The State of Alabama is not responsible for any errors or omissions on this map.