



Rebuild Alabama - FY 2024
TUSCALOOSA COUNTY



Date Approved by Tuscaloosa County Commission: October 4, 2023

Map Index	Project Number	Road Name	Begin		End		Project Type		Length (miles)	Description of Work	Total Project Estimated Cost	Estimated Amount Planned To Be Utilized Under Competitive Bid	Estimated Amount Planned To Be Utilized Under Public Works	County Rebuild Alabama Funds or Federal Aid Exchange Funds (List fund type separately for projects involving both CRAFs and FAEFs)	CRAF Amount	FAEF Amount	
			Lat	Long	Lat	Long	Road	Bridge									
											Estimated Beginning Balance					\$1,200,000	
											Estimated Annual Revenue					\$2,900,000	\$400,000
1	RA-TCP-001-24	Tierce Patton Road	33.3544	87.6118	33.3844	87.5444	X		5.17	resurface, stripe	\$644,108	\$644,108		CRAF	\$664,108		
2	RA-TCP-002-24	Gainesville Road	33.0948	87.6862	33.1475	87.7521	X		6.10	resurface, stripe	\$616,433	\$616,433		CRAF	\$616,433		
3	RA-TCP-003-24	Hagler Coaling Rd -Clements Rd to Hwy 82	33.1006	87.3325	33.0343	87.3398	X		5.65	resurface, stripe	\$665,627	\$665,627		CRAF	\$665,627		
4	RA-TCP-004-24	Hagler Coaling Rd 12749 to Clements	33.1119	87.3289	33.1006	87.3325	X		0.76	resurface, stripe	\$66,875	\$66,875		CRAF	\$66,875		
5	RA-TCP-005-24	Eastern Valley Rd 23190 to Bibb Co Line	33.2650	87.0683	33.2278	87.1216	X		4.30	resurface, stripe	\$441,800	\$441,800		CRAF	\$441,800		
6	RA-TCP-006-24	Johns Road	33.2913	87.1995	33.3208	87.1649	X		3.04	resurface, stripe	\$305,000	\$305,000		CRAF	\$305,000		
		Federal aid balance match															
Totals		Total Miles Addressed by Tuscaloosa County Transportation Plan							25.02	Total Estimated Costs	\$2,739,843	\$2,739,843	\$0	TOTAL CRAF/FAEF Remaining Estimated	\$140,157	\$1,600,000	

**COUNTY TRANSPORTATION PLAN
TUSCALOOSA COUNTY, ALABAMA
FY 2024**

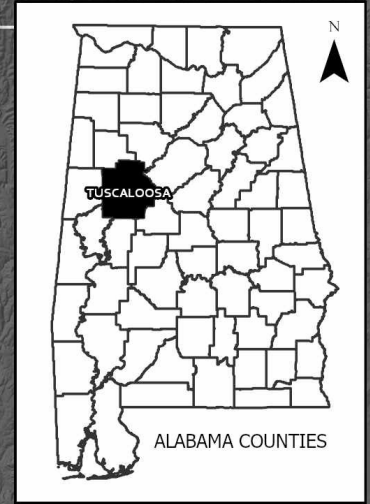
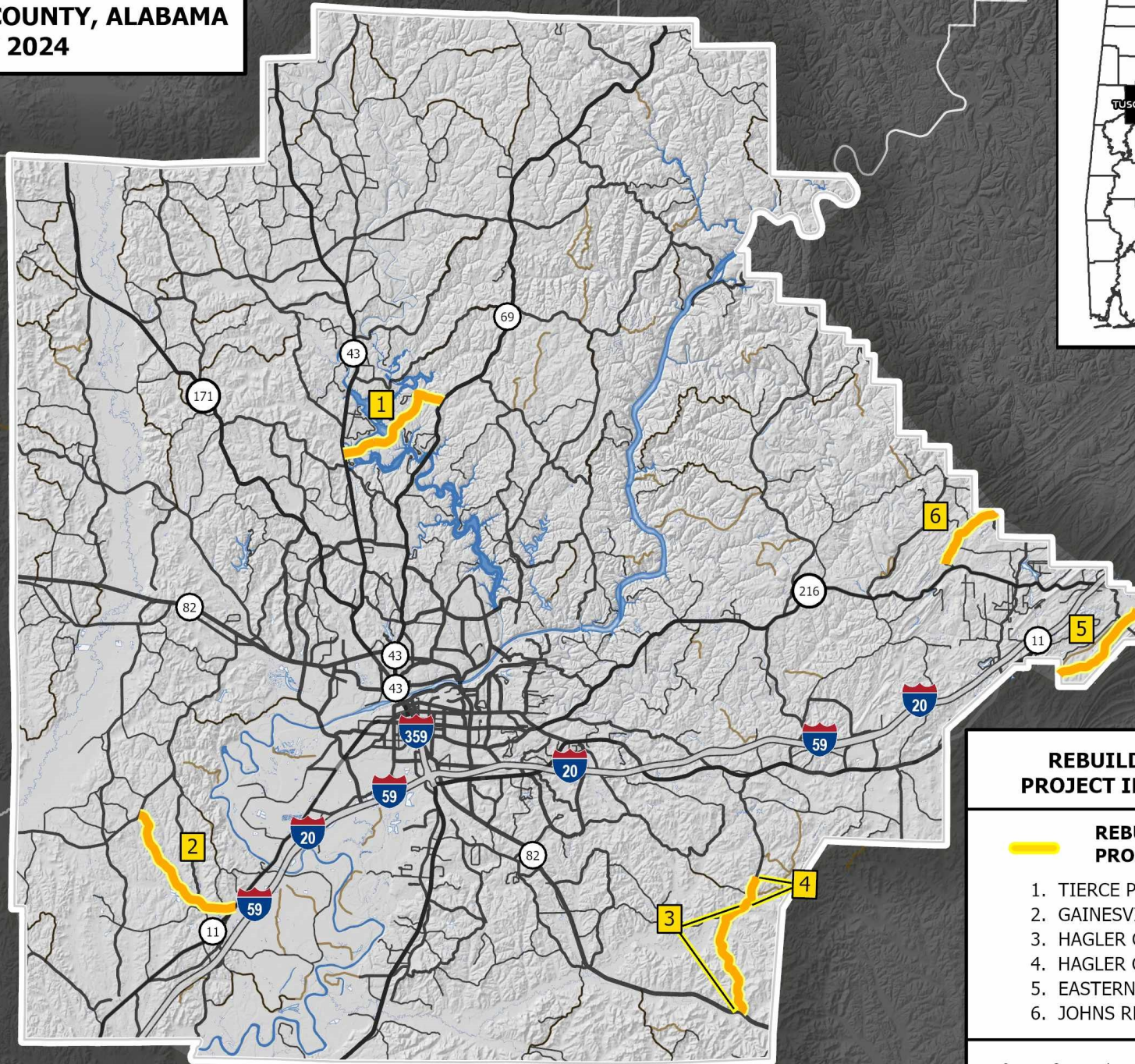

**REBUILD ALABAMA
PROJECT INFORMATION**

**REBUILD ALABAMA
PROJECT LOCATIONS**

- 1. TIERCE PATTON RD
- 2. GAINESVILLE RD
- 3. HAGLER COALING RD (A)
- 4. HAGLER COALING RD (B)
- 5. EASTERN VALLEY RD
- 6. JOHNS RD

